



KITTITAS COUNTY COMMUNITY DEVELOPMENT SERVICES

411 N. Ruby St., Suite 2, Ellensburg, WA 98926

CDS@CO.KITTITAS.WA.US

Office (509) 962-7506

“Building Partnerships – Building Communities”

Marlatt Reasonable Use File Number RU-22-00004 FINDINGS OF FACT, CONCLUSIONS OF LAW AND DECISION

I. GENERAL INFORMATION

Requested Action: Kyle and Shala Marlatt, property owners, submitted a reasonable use exception request to the 150-foot Category III wetland and additional 15-foot building setback requirements to be able to permit an unpermitted structure on the property and put a cargo container on the property. Reasonable use exceptions are processed under KCC 17A.01.060.

Location: The subject property is parcel # 336336 (3300 Pasco Rd) located off Pasco Rd, approximately 2 miles from the intersection of Westside Drive and Fowler Creek Road in Cle Elum, WA in Section 2, Township 19, Range 14.

II. SITE INFORMATION

Total Property Size:	1.34
Number of Lots:	1 (no new lots are being proposed)
Power/Electricity:	PSE
Fire Protection:	Fire District 7

Site Characteristics:

- North: Sparse residential development
- South: Wetlands/Marsha Area/BPA lines
- East: Sparse Residential Development
- West: Sparse Residential Development

Access: The site is accessed via Pasco Road (Fowler Creek Road turns into Pasco) that is accessed by Westside Road.

III. ZONING, ENVIRONMENTAL AND DEVELOPMENT STANDARDS

The subject property has a zoning designation of Forest and Range. The purpose and intent of the Forest & Range zone is to provide for and protect areas for areas of Kittitas County wherein natural resource management is the highest priority and where the subdivision and development of lands for uses and activities incompatible with resource management are discouraged.

The Forest and Range zoning designation has required setbacks of 25 feet for the front, 10 feet for the side and rear. The unpermitted structure once the deck is removed would be approximately 20 feet from the south property line which is a side yard on this property while all other setbacks would be met. The proposed cargo container would meet all setbacks including the 25 ft front setback as shown in the applicant’s mitigation plan.

The applicant is requesting to utilize the reasonable use exception process pursuant to KCC 17A.01.060(2), to deviate from the prescribed critical area setback requirements in KCC 17A.07.030 regarding the required Category II wetland setbacks for a land use with moderate impact (150 ft plus an additional 15 ft building setback from KCC 17A.01.060.4). Title 17A.01.060(2)(c) of the Kittitas County Code outlines seven criteria in which a reasonable use can be granted. The applicant must demonstrate that the proposal **has met all seven criteria**. The following is a summary describing whether or not each criterion has been satisfactorily demonstrated:

KCC 17A.01.060(2)(c) Granting Criteria (all seven must be met):

1. The application of this Title would deny all economic use of the property.

Applicant Response

“This criteria is satisfied. The wetland buffer covers the entire parcel, application of KCC 14.04.070(1) and 17A.07.040(1) would prohibit any improvements on the property, denying all reasonable economic use.”

Staff Response

CDS staff have reviewed the complete file information, including but not limited to the applicant submitted information and comments received during the comment period. The Category II wetland requires a 165’ setback under KCC 17A.07.030(4) and that the buffer takes up the entire property that denies all economic use of the property. CDS finds that the applicant has satisfied the criteria outlined in KCC17A.01.060(2)(c)(i).

The applicant has demonstrated in a factual and meaningful way that the application of this Title (KCC 17A) would deny all economic use of the property. The reasonable use exemption request, as presented, is consistent with KCC 17A.01.060(2)(c)(i).

2. No other reasonable economic use of the property has less impact on the critical area and its buffer.

Applicant Response

“This criteria is satisfied. The proposed recreational use is the most minimally intrusive there could be – a storage cabin for camping and other supplies, and a cargo container to store an ATV. No clearing, grading, impervious pavement, or other ground disturbances are necessary. Other reasonable uses, such as a single-family residence, would have a far greater impact on the critical area buffer.”

Staff Response

CDS staff have reviewed the complete file information, including but not limited to the applicants submitted information and comments received during the comment period. CDS agrees that unless the applicant does nothing with the property, a cabin and container would have the least amount of impact on the buffer and would be less detrimental than a full single-family home.

The applicant has demonstrated in a factual and meaningful way there are no other reasonable economic uses that have less impact on the critical area and its buffer on the property. The reasonable use exemption request, as presented, is consistent with KCC 17A.01.060(2)(c)(ii).

3. The proposed impact to the critical area is the minimum necessary to allow for reasonable economic use of the property.

Applicant Response

"This criteria is satisfied; please see answer to Paragraph B (staff note- Paragraph B is the applicant's response to question 2), the same rationale applies here"

Staff Response

The proposed impact of a 175 sq. ft. cabin and 160 sq. ft. cargo container is less than a single family home which could be considered a reasonable economic use on the property based on surrounding properties. The disturbance to the wetland buffer is quite minimal and will barely involve any ground disturbing activities.

The applicant has demonstrated in a factual and meaningful way that the proposed impact to the critical area is the minimum necessary to allow for reasonable economic use of the property. The reasonable use exemption request, as presented, is consistent with KCC 17A.01.060(2)(c)(iii).

4. The inability of the applicant to derive reasonable economic use of the property is not the result of actions by the applicant after the effective date of this Title.

Applicant Response

"This criteria is satisfied. The inability to use the property is the sole result of the natural conditions and established buffers; the owners have not created any conditions on the property that caused or contributed to the limitations they face. (The owners haven't created any conditions on the property, period. It was the previous owner that built the cabin to begin with.)"

Staff Response

While the prior owner built an illegal cabin, the wetland buffer denies all reasonable economic use of the property as it covers the entire property requiring reasonable use. This was not caused by either landowner.

The applicant has demonstrated in a factual and meaningful way that the proposal is not the result of actions taken by the applicant after the effective date of this Title (KCC 17A). The reasonable use exemption request, as presented, is consistent with KCC 17A.01.060(2)(c)(iv).

5. The proposal does not pose an unreasonable threat to the public health, safety, or welfare on or off the development proposal site.

Applicant Response

"The applicant believes the project speaks for itself on this point, and that this criteria is satisfied."

Staff Response

The proposal has similar qualities to other single-family developments and smaller developments and will not pose an unreasonable threat to public health, safety and welfare with the proposed mitigation plan.

The applicant has demonstrated in a factual and meaningful way that the proposal does not pose an unreasonable threat to the public health, safety, or welfare on or off the development proposal site. The reasonable use exemption request, as presented, is consistent with KCC 17A.01.060(2)(c)(v).

6. The proposal will result in no net loss of critical area functions and values consistent with the best available science.

Applicant Response

“This criteria is satisfied. Please see Section 6.4 of the Wetland Delineation Report by Grette Associates.”

Staff Response

The applicant’s proposal for mitigation results in no net loss of ecological functions through replanting and enhancement of wildlife habitat within the wetland and it’s buffer.

The applicant has demonstrated in a factual and meaningful way that the proposal will result in no net loss of critical area functions and values consistent with the best available science. The reasonable use exemption request, as presented, is consistent with KCC 17A.01.060(2)(c)(vi).

7. The proposal is consistent with other application regulations and standards.

Applicant Response

“This criteria is satisfied. The applicant has confirmed a compliance plan with CDS that meets all applicable County Code requirements. Once the reasonable use exception is approved, the work will require a demolition permit to remove the attached deck. No other permits are required for the cabin or the cargo container because both structures are less than 200sf in size”

Staff Response

The proposal is conditioned to be consistent with all other applicable regulations and standards including acquiring proper permitting.

The applicant has demonstrated in a factual and meaningful way that the proposal is consistent with other application regulations and standards. The reasonable use exemption request, as presented, is consistent with KCC 17A.01.060(2)(c)(vii).

Staff Conclusions

Staff finds that the reasonable use exception request **does** meet all seven criteria outlined in KCC 17A.01.060(2)(c) as described above. Therefore, the critical areas reasonable use request is consistent with the conditions necessary to grant a reasonable use exception under KCC 17A.01.060(2)(c)

IV. ADMINISTRATIVE REVIEW

Deem Complete: The application was determined complete on November 18, 2022.

Notice of Application: Notice of Application was sent to property owners within 500 feet and all agencies with jurisdiction, published in the official newspaper of record for Kittitas County, and posted on the Kittitas County website on November 23, 2022, all in conformance with the Kittitas County Project Permit Application Process (Title 15A). The comment period ended at 5:00 pm on December 12, 2022 and all comments were transmitted to the applicant on December 14, 2022.

V. ENVIRONMENTAL REVIEW

CDS performed a critical area review of the subject parcel and found that GIS indicated a Type Ns (formerly type 4) stream on the property as well as wetlands on and within 250 feet on the property. The applicant provided a Critical Areas report from Grette Associates that indicated a Category 2 wetland on the property and to the south of the property. They believed the stream was a drainage ditch that was not jurisdictional in nature. A site visit was conducted on April 17, 2023 with Department of Fish & Wildlife,

County Staff, and Grette Associates that confirmed that there was no typed jurisdictional stream on the property. On April 17, 2023, staff requested a mitigation plan for the impacts to the wetland buffer. A mitigation plan was provided on June 7, 2023 and provided to Department of Ecology and Fish and Wildlife. Both agencies said they were fine with the proposed mitigation plan.

VI. AGENCY AND PUBLIC COMMENTS

Applicable agencies, adjacent property owners, and interested parties have been given the opportunity to review this proposal. All comments are on file and available for public review.

Agency Comments:

Timely comments were received from the following agencies during the comment period: Snoqualmie Tribe, Department of Fish and Wildlife, Kittitas County Fire Marshal, CDS Building Department, Kittitas County Code Enforcement, Kittitas County Public Works, and Kittitas County Public Health.

Snoqualmie Tribe

Snoqualmie Tribe commented they have cultural resource concerns but defer to more proximate tribes.

Applicant Response

"No response."

Staff Response

CDS has provided these comments to the applicant.

Washington State Department of Fish & Wildlife (WDFW)

Washington State Department of Fish & Wildlife provided comments on this application on November 28, 2022. They commented that in addition to the wetland and associated buffer there is a mapped Type N stream where the cabin was placed and proposed cargo container is to go. They requested a site visit to assess the stream and potential mitigation measures for the stream. They followed up with additional comments on the 28th asking if any agency had been out to verify the proposed stream typing and about surface connections and it had been reviewed that a Water Type Modification form should be submitted.

Applicant Response

"To my knowledge, no agency has verified the non-classification of the stream. The Marlatts are glad to accommodate a site visit by WDFW, and I will follow up with Scott Downes on their behalf"

Staff Response

CDS e-mailed WDFW stating that the stream had not been typed by any agency. As such, after the applicant's responded to comments, staff requested a site visit with County Staff, WDFW and Grette Associated to appropriately type the stream. The site visit was conducted April 17, 2023 where it was determined that the stream is not jurisdictional and is just a drainage channel.

Kittitas County Fire Marshal

The Fire Marshal does not see why the proposal would require and additional fire or emergency risk. They also commented on the Wildland Urban Interface code.

Applicant Response

“The Marlatts’ application does not propose construction of any new structures on the property.”

Staff Response

CDS has provided these comments to the applicant and has not required any further mitigation efforts for WUIC.

CDS Building Department

The Building Official for the county commented that if the structure is reverted to storage only with the deck and mechanical/space conditioning removed and is not within the structural setback from property lines, then a building permit would not be required. The commented that the cargo container will require a placement permit.

Applicant Response

“No response.”

Staff Response

Staff has conditioned this determination to get a cargo container placement permit as well as a building permit if the structure is not used for storage.

Kittitas County Code Enforcement

The County Code Enforcement Officer commented that they notified the Marlatt’s of the critical area violations shortly after they bought the property and that a critical areas report needed to be done and the building and deck to be permitted appropriately or removed. They mentioned that they may be able to keep the structures with a reasonable use application.

Applicant Response

“The Marlatts purchased this property with the understanding that it had a properly permitted cabin, and so the references to the structure as a “cabin” is because what they’ve always called it. (It’s hard to call it a “shed” with the large entertaining deck attached to it.) Just to confirm, the entire purpose of this application is to undo the elements that make the structure even potentially habitable. The 175sf structure has only been—and in the future will only be—used for storage.”

Staff Response

Staff has conditioned this determination to get all required permits if the space is going to be used for any habitable space. The deck in the wetland will need to be removed and is a condition of approval.

Kittitas County Public Works

Public Works commented on access requirements including that county is not responsible for maintenance and that any new driveway requires an access permit.

Applicant Response

“There will not be any new driveway access, or any alteration to the existing driveway.”

Staff Response

Staff has conditioned this determination to not created any additional driveway access.

Kittitas County Public Health

Public Health commented that as long as there isn't an existing well located on the parcel, they don't have any comments or concerns. They did not see a well located on the lot.

Applicant Response

"No response."

Staff Response

Staff has provided these comments to the applicant.

Public Comments:

There were no public comments for this reasonable use request.

All comments received during the comment period were transmitted to the applicant on December 14, 2022. The applicant responded on January 9, 2023 to said comments as seen in the applicant's responses above.

VII. PROJECT ANALYSIS

In review of this proposal, it is important to consider the applicable county code, public and agency comments, any identified environmental concerns and state and federal requirements. Identified below is planning staff's analysis and consistency review for the subject application.

Consistency with the provisions of KCC 17A, Critical Areas:

CDS performed a critical area review of the subject parcel and found that GIS indicated a Type Ns (formerly type 4) stream on the property as well as wetlands on and within 250 feet on the property. The applicant provided a Critical Areas report from Grette Associates that indicated a Category 2 wetland on the property and to the south of the property. They believed the stream was a drainage ditch that was not jurisdictional in nature. A site visit was conducted on April 17, 2023 with Department of Fish & Wildlife, County Staff, and Grette Associates that confirmed that there was no typed jurisdictional stream on the property. On April 17, 2023, staff requested a mitigation plan for the impacts to the wetland buffer. A mitigation plan was provided on June 7, 2023 and provided to Department of Ecology and Fish and Wildlife. Both agencies said they were fine with the proposed mitigation plan. With the reasonable use and mitigation, this project is consistent with the provisions of KCC 17A.

Consistency with the provisions of KCC 17.56 – Forest & Range

This proposal, is consistent with the setbacks outlined in Kittitas County Zoning Code 17.56 Forest & Range Zone.

Consistency with the provisions of the KCC Title 14.04, Building Code:

All buildings requiring permits must be consistent with International Building Codes and approved building plans as issued by Kittitas County

Consistency with the provisions of KCC Title 20, Fire and Life Safety:

The proposal must be consistent with the provisions of KCC Title 20.

VIII. FINDINGS OF FACT

1. Kyle and Shala Marlatt, property owners, submitted a reasonable use exception request to the 150-foot Category III wetland and additional 15-foot building setback requirements to be able to permit an unpermitted structure on the property and put a cargo container on the property.
2. The subject property is parcel # 336336 (3300 Pasco Rd) located off Pasco Rd, approximately 2 miles from the intersection of Westside Drive and Fowler Creek Road in Cle Elum, WA in Section 2, Township 19, Range 14.

3. Site Information

Total Property Size:	1.34
Number of Lots:	1 (no new lots are being proposed)
Power/Electricity:	PSE
Fire Protection:	Fire District 7

4. Site Characteristics:

<u>North:</u>	Sparse residential development
<u>South:</u>	Wetlands/Marsha Area/BPA lines
<u>East:</u>	Sparse Residential Development
<u>West:</u>	Sparse Residential Development

The site is accessed via Pasco Road (Fowler Creek Road turns into Pasco) that is accessed by Westside Road.

5. The Comprehensive Plan land use designation is “Rural Working” with a zoning designation of “Forest & Range”.
6. A Reasonable Use Application was submitted to Kittitas County Community Development Services department on October 28, 2022.
7. The application was determined complete on November 18, 2022.
8. Notice of Application was sent to property owners within 500 feet and all agencies with jurisdiction, published in the official newspaper of record for Kittitas County, and posted on the Kittitas County website on November 23, 2022, all in conformance with the Kittitas County Project Permit Application Process (Title 15A). The comment period ended at 5:00 pm on December 12, 2022 and all comments were transmitted to the applicant on December 14, 2022.
9. The applicant responded to the submitted comments on January 9, 2023
10. CDS performed a critical area review of the subject parcel and found that GIS indicated a Type Ns (formerly type 4) stream on the property as well as wetlands on and within 250 feet on the property. The applicant provided a Critical Areas report from Grette Associates that indicated a Category II wetland on the property and to the south of the property. They believed the stream was a drainage ditch that was not jurisdictional in nature. A site visit was conducted on April 17, 2023 with Department of Fish & Wildlife, County Staff, and Grette Associates that confirmed that there was no typed jurisdictional stream on the property. On April 17, 2023, staff requested a mitigation plan for the impacts to the wetland buffer. A mitigation plan was provided on June 7, 2023 and provided to Department of Ecology and Fish and Wildlife. Both agencies said they were fine with the proposed mitigation plan. With the reasonable use and mitigation, this project is consistent with the provisions

of KCC 17A.

11. The proposal is consistent with the provisions of KCC 17A, Critical Areas as conditioned.
12. The proposal is consistent with the reasonable use exception criteria in KCC 17A.01.060(2)(c). All seven criteria have been satisfied.
13. The proposal is consistent with the provisions of KCC 17.56, Forest & Range zoning.
14. This proposal is consistent with the provisions of the KCC Title 14.04, Building Code as conditioned.
15. The proposal is consistent with the provisions of KCC Title 20, Fire and Life Safety, as conditioned.
16. The proposal is consistent with the provisions of KCC Title 12, Roads and Bridges as conditioned.
17. Comments were received from the following agencies during the comment period: Kittitas County Public Works, Washington Department of Fish & Wildlife, Snoqualmie Tribe, Kittitas County Fire Marshal, CDS Building Department, Kittitas County Code Enforcement and Kittitas County Public Health. All comments are on file and available for public review.
18. No public comment was received.

IX. STAFF CONCLUSIONS:

1. This proposal has satisfied all seven criteria of KCC Title 17A.01.060(2)(c).
2. The proposal is consistent with state and federal regulations.
3. The proposal is consistent with local regulations including Kittitas County Code Title 12 Roads and Bridges, Title 14.04 Building Code, Title 17 Zoning, Title 17A Critical Areas, and Title 20 Fire and Life Safety.

X. DECISION AND CONDITIONS OF APPROVAL:

Kittitas County Community Development Services finds that the Marlatt Reasonable Use Exemption Request (RU-22-00004) is hereby **approved**. The Marlatt Reasonable Use Exemption Request has satisfied the requirements of a reasonable use exception pursuant to KCC 17A.01.060(2)(c).

CONDITIONS OF APPROVAL:

1. The project shall proceed in substantial conformance with mitigation plan submitted on June 7, 2023 including site plan and planting plan attached as Exhibit A.
2. No other structures shall be placed on the property other than the “cabin” and storage container without an amendment to this reasonable use.
3. The applicant shall comply with all local, State and Federal environmental standards and regulations in place at the time of building permit application submittal.
4. The applicant shall obtain all necessary permits required by Kittitas County Public Works for this development, and no structure shall encroach upon any easement or right-of-way.

Date: June 29, 2023

Pursuant to Chapter 15A.07 KCC, this determination may be appealed by submitting specific factual objections in writing with a fee of \$1670 to the Kittitas County Community Development Services at 411 N Ruby St Ste. 2, Ellensburg, WA 98926. Timely appeals must be received no later than 5:00pm July 14, 2023. Aggrieved parties are encouraged to contact Community Development Services at (509) 962-7506 for more information on the appeal process.



TECHNICAL MEMORANDUM

To: Jeremiah Cromie, Planner II
Kittitas County Community Development Services
411 N Ruby St. Suite 2
Ellensburg, WA 98926

From: Eron Drew, Biologist II
151 South Worthen, Suite 101
Wenatchee, Washington 98801

RECEIVED

By Jeremiah Cromie at 3:57 pm, Jun 07, 2023

Re: **Marlatt Mitigation Plan for Reasonable Use Exception Application #RU-22-00004
Parcel #336336 at 3300 Pasco Road Cle Elum, WA 98922**

1. INTRODUCTION

Property owners Kyle and Shala Marlatt applied to Kittitas County Community Development for a Reasonable Use Exception on parcel #336336 along Pasco Road in rural Kittitas County, WA (Application RU-22-00004 Marlatt). Due to the small lot size and its location directly adjacent to a Category II Depressional Wetland, a 150-foot wetland buffer encumbers the entire upland of the site. The parcel is therefore unusable unless a Reasonable Use Exception is granted pursuant to Kittitas County Code (KCC) 17A.01.060.2, relieving the owners of the 150ft buffer restrictions and 15ft building setback required for moderate intensity land uses adjacent to the wetland.

On April 17, 2023, Kittitas County Community Development Services issued a letter to the applicant requesting a mitigation plan to mitigate for the presence of the existing structure, the proposed cargo container, and the portion of the parking area located within 25 ft of the wetland boundary in order to continue processing the Reasonable Use Exception request. This Technical Memo serves as the requested mitigation plan and has been prepared pursuant to KCC 17A.01.080 and 17A.01.100. Installation of the proposed mitigation will increase the wetland and wetland buffer value and function as compared to the existing conditions, and a Reasonable Use Exception will not result in adverse impacts to ecological value or function at the site.

Exhibit A

2. EXISTING CONDITIONS

Subject parcel #336336 is located at 3300 Pasco Road in rural Kittitas County near Cle Elum, WA. The parcel is a recreational property, 1.34 acres in size and relatively triangular in shape with a south facing aspect. Pasco Road forms the northern property boundary and the Category II Depressional Wetland is located along the southern boundary. Based on available aerial photography of the site, development activities began in or around 2011 when a gravel driveway and parking area were constructed. In 2021, the previous owner constructed a 175 sq. ft. storage cabin with a small deck, and subsequently added a 16' x 12' deck abutting the structure (the "large deck"). The project proposes removing the large deck and placing an 8' x 20' cargo container in the upland north of the existing driveway. The storage cabin, driveway and parking area will remain.

A wetland delineation was conducted on the parcel by Grette Associates, LLC on June 2, 2022. See Appendix A, *Marlatt Wetland: Wetland Delineation Report (October 2022)*. The delineation confirmed the presence of a Category II Depressional Wetland along the southern parcel boundary, as indicated by United States Fish and Wildlife Service (USFWS) National Wetland Inventory (NWI) mapping of the parcel. The boundary was marked in the field with orange flagging and the location of the boundary was recorded by sub-meter dGPS for incorporation into site figures (Sheets 1-2). According to KCC 17A.07.030 and Table 17A.07.030, the Category II Depressional Wetland is assigned a 150 ft buffer for Moderate Impact Land Use. This buffer encompasses the entirety of the parcel and extends across Pasco Road onto neighboring parcels to the north. The size of the buffer in relation to the size of the parcel makes the parcel unusable without a Reasonable Use Exception.

During the June 2022 site visit it was also determined that a drainage channel is present on the eastern half of the parcel. This drainage channel does not meet the definition of a stream as it does not connect to a higher order waterbody. The status of the drainage was verified in the field by Washington Department of Fish and Wildlife (WDFW), Kittitas County, and Grette Associates, LLC during a site visit conducted on April 17, 2023. As the drainage does not qualify as a stream, it does not have an assigned buffer. However, in their comments regarding the applicant's Reasonable Use Exception request, WDFW indicated that the drainage should not be filled or relocated as part of the site development. As such, there will be no change to the channel resulting from the granting of the Reasonable Use request at the site. Based on the Washington Department of Natural Resources (WDNR) Forest Practices Application online mapping tool, no other surface hydrology is present at the site.

No additional critical areas were identified at the site. The WDFW Priority Habitats and Species (PHS) online mapping tool indicates broad mapping for Northern Spotted Owl (*Strix occidentalis*) and Gray Wolf (*Canis lupus*). However, there are no specific point of polygon data located at the site for either species and the resolution of the mapped data is to a Township level of accuracy. The site does not contain habitat that would support spotted owl rearing or foraging and is not large enough to significantly benefit gray wolves. According to WDFW, the nearest identified wolf pack is the Teanaway Pack whose range is located east of the site and does not overlap with the project area. The WDNR Natural Heritage Information System was also queried for the site and did not indicate that any rare plant species are mapped within the vicinity of the project area. Additional

Exhibit A

information on critical areas is included in the attached wetland delineation report. No mitigation is required for impacts to priority habitats or species or rare plants.

During the April 2023 site visit, it was determined by WDFW, Kittitas County, and Grette Associates, LLC that appropriate mitigation for the approval of a Reasonable Use Exception would include the planting of native shrubs along the wetland margin at a 1:1 ratio for development impacts at the site. Development impacts include the existing structure, the proposed cargo container, and the portion of the parking area located within 25 ft of the wetland margin; approximately 2,013 sq. ft in total. (Per 5/9/23 correspondence with Kittitas County, the previous KCC 17A.04.020 which was in effect at the time of driveway construction in 2011 required a 25 ft buffer for Cat. II wetlands over 2,000 sq. ft in size. This buffer is being retroactively applied to the mitigation required for the existing parking area, as mitigation was never installed at the time of original installation. Mitigation is not being required for portions of the parking area located greater than 25 ft landward of the wetland margin.)

The wetland margin is currently vegetated with alder (*Alnus incana*), grasses and herbaceous species and is lacking in shrubby understory vegetation. The wetland itself is also dominated by reed canary grass (*Phalaris arundinacea*) in the vicinity of the site and is lacking in significant native woody vegetation near the project area. It was agreed upon by all parties in attendance that increasing understory shrubs and native woody vegetation would provide additional protections to the wetland from recreational use of the upland by the applicant and would provide additional resources to wildlife which potentially utilize the site. The native woody vegetation would increase the water quality and habitat functions of the buffer and wetland from existing conditions and would help to limit recreational trespass into the wetland.

The proposed planting plan and associated monitoring and contingency planning is discussed in detail below.

Exhibit A

3. MITIGATION SEQUENCING

Mitigation sequencing has been applied as required in KCC 17A.01.100.1:

a. Avoiding the impact altogether by not taking a certain action or parts of an action;

Avoidance of all impacts is not possible for the proposed project as many of the project elements are already present at the site including the existing structure, the deck, and the portion of the gravel parking area located within 25 ft of the wetland margin. However, the project avoids future impacts to the wetland by not increasing recreational use any closer to the wetland margin than what already exists at the site. Impacts to existing buffer vegetation adjacent to the wetland margin will be avoided. The cargo container will be placed in a portion of the parcel that is comprised of grasses and herbaceous species, avoiding the removal of mature trees at the site. The project will also avoid impacting the seasonal drainage located on the eastern half of the parcel as requested by WDFW.

b. Minimizing impacts by limiting the degree or magnitude of the action and its implementation, by using appropriate technology, or by taking affirmative steps, such as project redesign, relocation, or timing, to avoid or reduce impacts;

The project will minimize impacts to the wetland by locating the proposed cargo container—the only *new* development activity—on the north side of the existing driveway and in the vicinity of Pasco Road. The proposed location for the cargo container is as far from the wetland margin as is feasible given the site conditions. Placement of the cargo container will utilize the existing driveway and will not require additional excavation at the site.

c. Rectifying the impact by repairing, rehabilitating, or restoring the affected environment;

The applicant will remove the large deck from the existing structure as requested by Kittitas County. The large deck is partially constructed within the wetland. Its removal will restore this area of wetland to a condition that existed prior to construction of the large deck. The applicant proposes to increase woody vegetation in the wetland by locating the mitigation planting in the portion of the wetland where the large deck is removed. Prior to deck removal, BMPs such as silt fencing will be placed around the work area in order to minimize impacts to the wetland. All deck materials will be removed utilizing hand tools. Removed materials will be disposed of in an appropriate off-site upland location and no deck materials will remain within the wetland.

d. Reducing or eliminating the impact over time by preservation and maintenance operations.

The applicant will maintain the proposed mitigation planting area for 10 years as required by KCC 17A.01.100.2.d.i. Noxious weeds will be controlled within the planting area for five years to ensure that noxious weed cover does not exceed 20 percent of the planting area. Weed control may utilize mechanical or chemical controls consistent with the recommendations of the Kittitas County Noxious Weed Control Board. As this is a sensitive area, chemical controls are not advised. As reed canary grass (*Phalaris arundinacea*) is the most likely weed to invade the planting site, mechanical controls may include weed whipping or mowing around the installed mitigation plants until the

Exhibit A

plants are large enough to outcompete the grass.

Maintenance will also include replacing dead plants with like and in-kind species to ensure benchmarks of success are achieved during the first five years of planting. See Section 4.2, *Performance Standards*. Additionally, the property owner will perform site monitoring as discussed in paragraph (f) below.

In accordance with 17A.01.090.5, the mitigation planting area will be recorded with the Auditor's office as a Notice on Title and preserved in perpetuity or for the life of the use.

e. Compensating for the impact by replacing, enhancing, or providing substitute resources or environments;

The applicant proposes to provide 2,013 sq. ft of native woody vegetation as 1:1 mitigation for impacts of the existing and proposed development described in the Reasonable Use Exception application. The mitigation would be installed on-site within the wetland and wetland buffer; the preferred location. See Section 10, Sheet 1. The native woody plants would be installed in portions of the wetland and adjacent buffer that are currently dominated by grassy and herbaceous species and lacking in understory woody vegetation. See Section 10, Sheet 2. The planting would occur prior to the installation of the cargo container at the site, either in the spring or fall when the chance of survivorship is highest due to favorable climatic conditions. The proposed mitigation would improve the water quality functions provided by the buffer and would increase habitat complexity and availability to wildlife which may be utilizing the site.

f. Monitoring the impact and the compensation project and taking appropriate corrective measures.

The site would be monitored for five years as required with additional monitoring in years 7 and 10 upon the request of Kittitas County. For the duration of the monitoring period, any dead plants within the mitigation area would be replaced at a 1:1 ratio with like and in-kind species in order to achieve success benchmarks. Monitoring reports including photos of the mitigation area and live plant counts will be submitted to Kittitas County in years 1, 2, 3 and 5. After achieving five years of successful monitoring, the applicant will contact Kittitas County in years 7 and 10 to see if additional monitoring is required.

Exhibit A

4. PLANTING PLAN AND CONTINGENCY MEASURES

4.0 Impacts and Objectives. The mitigation would be installed within the wetland and adjoining buffer and on-site; the preferred location. The trees and shrubs would be planted in portions of the wetland and buffer that are currently dominated by grassy and herbaceous species and are lacking in understory shrub and woody vegetation. The proposed mitigation would improve the water quality functions provided by the buffer and would increase habitat complexity and availability to wildlife which may be utilizing the site.

4.1 Planting Plan. The applicant proposes to provide 2,013 sq. ft of native trees and shrubs as 1:1 mitigation for impacts of the existing and proposed development described in the Reasonable Use Exception application. Native species to be installed include mountain alder (*Alnus incana*), aspen (*Populus tremuloides*), Douglas spirea (*Spiraea douglasii*), Nootka rose (*Rosa nutkana*), pacific willow (*Salix lasiandra*), redosier dogwood (*Cornus stolonifera*), black hawthorn (*Crataegus douglasii*), snowberry (*Symphoricarpos albus*) and Oregon grape (*Mahonia aquifolium*). See Section 10, Sheet 2 for specifications of the planting plan.

The planting would occur prior to the installation of the cargo container at the site, either in the spring or fall when the chance of survivorship is highest due to favorable climatic conditions.

4.2 Performance Standards. Benchmarks of success include 100% survivorship in year one following planting and 80% survivorship in years two through five. Monitoring will be conducted by site visits, photo documentation, and planting inventory performed by the property owner.

4.3 Contingency Plan. The applicant would maintain the proposed mitigation planting area for 10 years as required by KCC 17A.01.100.2.d.i. For the duration of the monitoring period, any dead plants would be replaced with like and in-kind species to ensure benchmarks of success are achieved during the first five years of planting. After achieving five years of successful monitoring, the applicant would contact Kittitas County in years 7 and 10 to see if the monitoring period should be extended. Financial guarantees are not required for the proposed project.

Exhibit A

5. CONCLUSION

The applicant proposes to install 2,013 sq. ft of native trees and shrubs as 1:1 mitigation for development impacts associated with their application for a Reasonable Use Exception for parcel #336336 in rural Kittitas County, WA. The applicant will also remove the existing 16' x 12' deck that is currently located on the front of the structure and overhangs the wetland margin.

The mitigation is being provided to compensate for the continued use of the existing 175 sq. ft. structure, the proposed installation of the 8' x 20' cargo container, and portions of the existing gravel parking area located within 25 ft of the wetland margin. The proposed mitigation is consistent with the requirements of Kittitas County for granting a Reasonable Use Exception, and satisfies WDFW mitigation goals for increasing wetland and buffer function and habitat value at the site as compared to existing conditions. Granting the Reasonable Use Exception subject to this mitigation plan will ultimately result in no-net-loss of ecological value or function at the site.

Exhibit A

6. STATEMENT OF ACCURACY

I attest that all critical areas information presented in this document is true and accurate to the best of my knowledge and is based on the best available science at the time of publication.

Exhibit A

7. QUALIFICATIONS

Eron Drew is a professional biologist who meets the qualifications for Wetlands, Habitat Conservation Areas and Vegetation Management qualified professional. Eron holds Bachelor of Science degrees in Geology, Conservation Biology, and Zoology from the University of Wisconsin, Madison with a focus on geomorphology, conservation ecology, and limnology. Professional experience includes over 12 years of natural resource management experience in limnology, fisheries, freshwater ecology, wetland ecology, ESA and PHS species protection, and wildlife habitat assessment, management, and mitigation. She is an Army Corps of Engineers certified wetland delineator with 5 years of professional delineation expertise and has completed the Department of Ecology training for Using the Revised Washington State Wetland Rating System (2014) in Eastern Washington. She completed the Department of Ecology training for Using the Credit-Debit Method for Estimating Wetland Mitigation Needs. She has completed the Department of Ecology training for Determining the Ordinary High Water Mark and the WDNR Ecological Integrity Assessment training. She is also a Cornell Lab of Ornithology eBird data contributor and a member of the Washington Native Plant Society. Eron has over 13 years of professional experience in agriculture and landscape management within Central Washington, and 6 years of experience as a WSU Chelan-Douglas Master Gardener and Master Gardener instructor; with over 75 hours of continuing education through the WSU Research Extension in vegetation management including soils, tree and shrub identification, pruning, site and variety selection, trellising and support, fire-wise landscaping, forest health, xeric and native vegetation, plant health diagnosis, and disease and pest management. Eron can be reached at erond@gretteassociates.com or by phone at (509) 663-6300.

Ryan Walker is a Senior Biologist who meets the qualifications for Wetlands, Habitat Conservation Areas and Vegetation Management with experience in shoreline permitting, forestry, wetland biology, riparian restoration, fish and wildlife habitat and code administration. He is an Army Corps of Engineers certified wetland delineator and is on Ecology's qualified list for wetland ratings in eastern and western Washington and use of the credit/debit mitigation system. His background includes natural resource management, land-use planning, ESA compliance, storm water management planning and Shoreline Management Act permitting. Ryan manages a team of employees whose work includes designing projects to meet the requirements of the Clean Water Act (Section 404 and 401), Rivers and Harbors Act, construction stormwater regulations, Washington State Hydraulic Code Rules and local jurisdiction Shoreline Master Programs and critical area regulations. His work also includes bid administration, contracting and construction management of restoration and salmon recovery projects. He holds a B.S. degree in Natural Resource Management from Washington State University and has completed the Department of Ecology's course on determining the ordinary high water mark. He has worked with federal, state, and local agencies in north-central Washington on environmental permitting issues for over 23 years.

Exhibit A

8. REFERENCES

Kittitas County Code. [Kittitas County Board of County Commissioners | County Code](#)

Grette Associates, LLC. Marlatt Wetland. Wetland Delineation Report, October 2022. 51 p.

United States Fish and Wildlife Service (USFWS). National Wetlands Inventory (NWI) online mapping tool. [National Wetlands Inventory \(usgs.gov\)](#)

Washington Department of Fish and Wildlife (WDFW). Priority Habitats and Species (PHS) online mapping tool. [PHS on the Web \(wa.gov\)](#)

Washington Department of Fish and Wildlife (WDFW). Washington Gray Wolf Conservation and Management 2018 Annual Report. [Washington Gray Wolf Conservation and Management 2018 Annual Report | Washington Department of Fish & Wildlife](#)

Washington Department of Natural Resources (WDNR). Forest Practices Application Mapping Tool (FPAMT). [Forest Practices Application Mapping Tool \(FPAMT\) \(wa.gov\)](#)

Washington Department of Natural Resources (WDNR). WNHP Data Explorer. Rare Plant and Ecosystem Locations. [Rare Plant and Ecosystem Locations | WNHP Data Explorer \(arcgis.com\)](#)

Exhibit A

9. PHOTOGRAPHS



Photograph 1: Proposed Mitigation Area; facing east



Photograph 2: Proposed Mitigation Area; facing west

Exhibit A



Photograph 3: Large deck will be removed as part of the Reasonable Use Exception project

Exhibit A

10. SHEETS

Sheet 1: Site Plan

Sheet 2: Planting Plan

Exhibit A

PARCEL
#151336

PARCEL
#346336

PROPOSED 20 FTx8 FT
CARGO CONTAINER

EXISTING 150 FT
MODERATE IMPACT
WETLAND BUFFER

PASCO ROAD

DRAINAGE
CHANNEL
UNCHANGED

PARCEL
#336336

25'

2,013 SQ. FT
PROPOSED
1:1 MITIGATION

PARCEL
#18199

HISTORIC
25 FT
WETLAND
BUFFER

EXISTING
STRUCTURE
AND DRIVEWAY
TO REMAIN;
1,853 SQ. FT

EXISTING
DECK
TO BE
REMOVED

CATEGORY II
DEPRESSIONAL
WETLAND

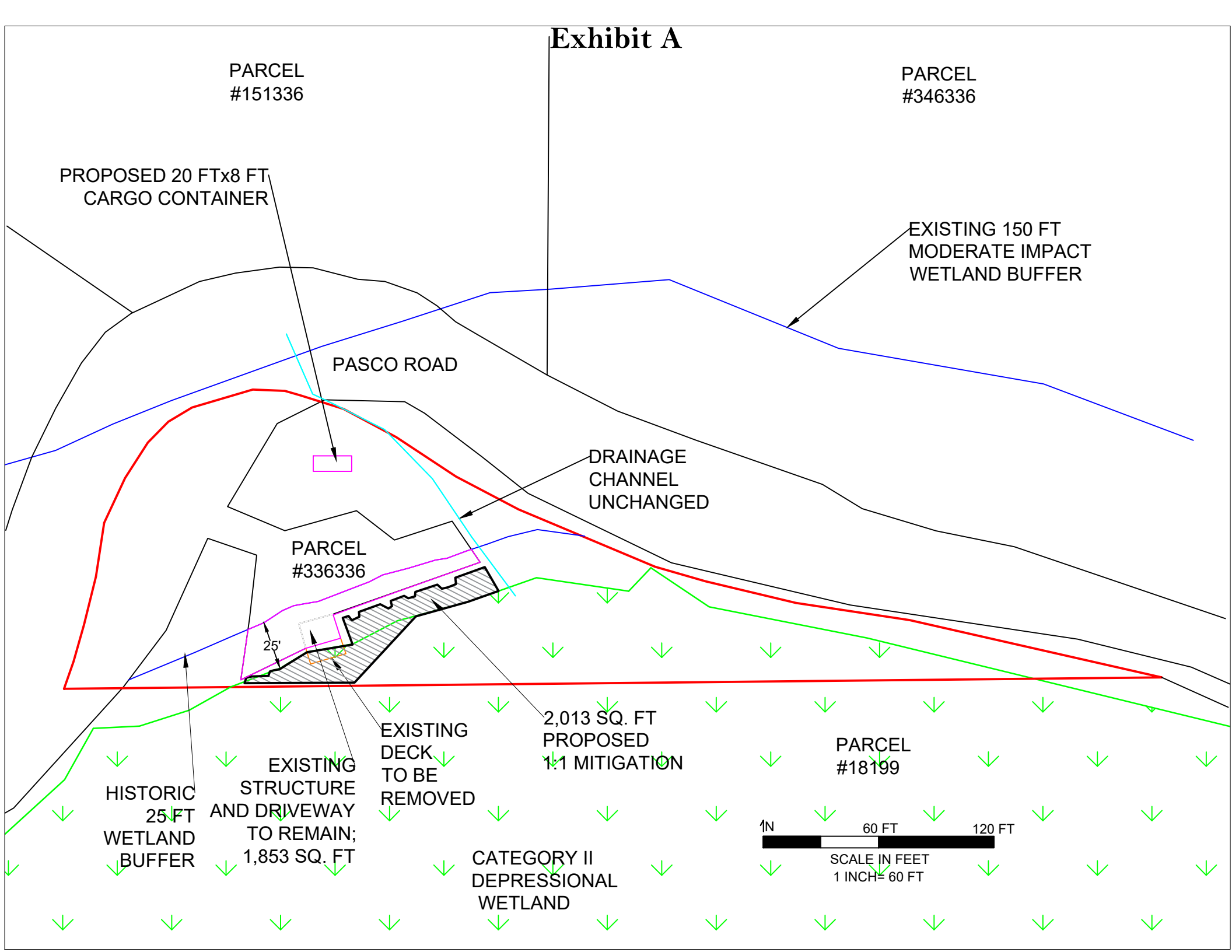
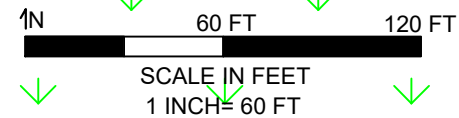

Exhibit A

EXISTING
STRUCTURE
AND
DRIVEWAY
TO
REMAIN

PARCEL
#336336

WETLAND
MARGIN

DRAINAGE
CHANNEL
UNCHANGED

2,013 SQ. FT
PROPOSED
1:1 MITIGATION

25'

EXISTING
DECK
TO BE
REMOVED



ASPEN (*Populus tremuloides*) - 7 Plants



DOUGLAS SPIREA (*Spirea douglasii*) - 30 Plants



NOOTKA ROSE (*Rosa nutkana*) - 13 Plants



PACIFIC WILLOW (*Salix lassiantra*) - 7 Plants



REDOSIER DOGWOOD (*Cornus stolonifera*) - 23 Plants



BLACK HAWTHORN (*Crataegus douglasii*) - 3 Plants



SNOWBERRY (*Symphoricarpus albus*) - 29 Plants



OREGON GRAPE (*Mahonia aquifolium*) - 13 Plants

Exhibit A

11. APPENDIX A

*Marlatt Wetland: Wetland Delineation Report
(October 2022)*

Exhibit A

MARLATT WETLAND

WETLAND DELINEATION REPORT

PREPARED FOR:

SHALA AND KYLE MARLATT
25849 145TH PL SE
KENT, WA 98042

PREPARED BY:

GRETTE ASSOCIATES^{LLC}
151 SOUTH WORTHEN, SUITE 101
WENATCHEE, WASHINGTON 98801
(509) 663-6300

OCTOBER 2022



Exhibit A

TABLE OF CONTENTS

1	INTRODUCTION	1
2	WETLAND SUMMARY	1
3	METHODS	4
3.1	WETLAND DELINEATION	4
3.1.1	Hydrophytic Vegetation	4
3.1.2	Hydric Soils	5
3.1.3	Wetland Hydrology	6
4	BACKGROUND INFORMATION	6
4.1	STUDY AREA CHARACTERISTICS	6
4.1.1	Physical Characteristics	6
4.1.2	Hydrology	7
4.1.3	Vegetation	7
4.2	HYDROLOGIC CONDITIONS	7
4.3	NATIONAL WETLANDS INVENTORY	9
4.4	SENSITIVE WILDLIFE AND PLANTS	9
4.5	SOIL INFORMATION	11
5	RESULTS	12
5.1	MARLATT WETLAND	12
5.1.1	Vegetation	12
5.1.2	Soils	12
5.1.3	Hydrology	13
6	DISCUSSION	13
6.1	FUNCTIONS AND VALUES	13
6.2	MARLATT WETLAND	14
6.3	REGULATORY CONSIDERATIONS	15
6.4	REASONABLE USE REVIEW CRITERIA	15
7	QUALIFICATIONS	16
8	BIBLIOGRAPHY	17

LIST OF TABLES

Table 1.	Definitions for USACE plant indicator status	5
Table 2.	NRCS WETS table analysis for Easton (AgACIS Station EASTON, WA)	8
Table 3.	Functional rating matrix	14
Table 4.	Category of wetland based on functions	14
Table 5.	Wetland rating and categorization summary	14

Exhibit A

LIST OF FIGURES

Figure 1. Vicinity Map.....	1
Figure 2. Wetland map of the study area.	3
Figure 3. CDDA data for “East Slope Cascades” Division for the months preceding the site visit; blue indicates wetter, red indicates drier.....	8
Figure 4. National Wetland Inventory data of the subject property and surrounding area.	9
Figure 5. WDFW PHS mapping of the subject parcel and surrounding vicinity.	10
Figure 6. NRCS Web Soil Survey map of the Subject property.....	11

LIST OF PHOTOGRAPHS

Photograph 1. Subject property; looking southeast from Pasco Road.....	20
Photograph 2. SP1; wetland soils.....	20
Photograph 3. SP1; wetland pit. Saturation present at 5 inches and water table present at 11 inches.	21
Photograph 4. SP1; wetland pit looking east.	22
Photograph 5. SP2; non-wetland soils.	23
Photograph 6. SP2; non-wetland pit.	23
Photograph 7. Wetland boundary; looking east.....	24
Photograph 8. Drainage channel; looking south.....	24
Photograph 9. Offsite portion of subject wetland; looking south from Pasco Road.....	25

LIST OF ATTACHMENTS

Attachment 1.	Wetland Data Sheets
Attachment 2.	Wetland Rating Form

Exhibit A

1 INTRODUCTION

Grette Associates, LLC was contracted by Shala and Kyle Marlatt to conduct a wetland delineation and classification on parcel #336336, located at 3300 Pasco Road, near Cle Elum, WA; Township 19 North, Range 14 E.W.M, Section 2. The purpose of this study was to determine the presence/absence of wetlands and, if present, to flag the boundaries and determine appropriate wetland buffers on the site. The determination of wetland buffers is necessary in order for the permitting of moderate impact uses to occur on the property; including use of the existing cabin and the placement of a 20-ft cargo container for equipment storage.

On June 2, 2022 Grette Associates conducted a field wetland delineation at the site to determine the presence, type, and extent of wetlands and waters of the U.S. within the parcel. This report presents the study methods and findings of the field investigation. Field data sheets are attached for reference in Attachment 1 and a wetland rating form is included as Attachment 2.



Figure 1. Vicinity Map

2 WETLAND SUMMARY

During the site investigation, the study area (defined as the subject parcel) was inspected for the presence of jurisdictional wetlands. The site visit identified one wetland located on parcel #336336 (Figure 2, Photographs 1-9). The Marlatt Wetland is classified as a Category II Depressional Wetland.

Exhibit A

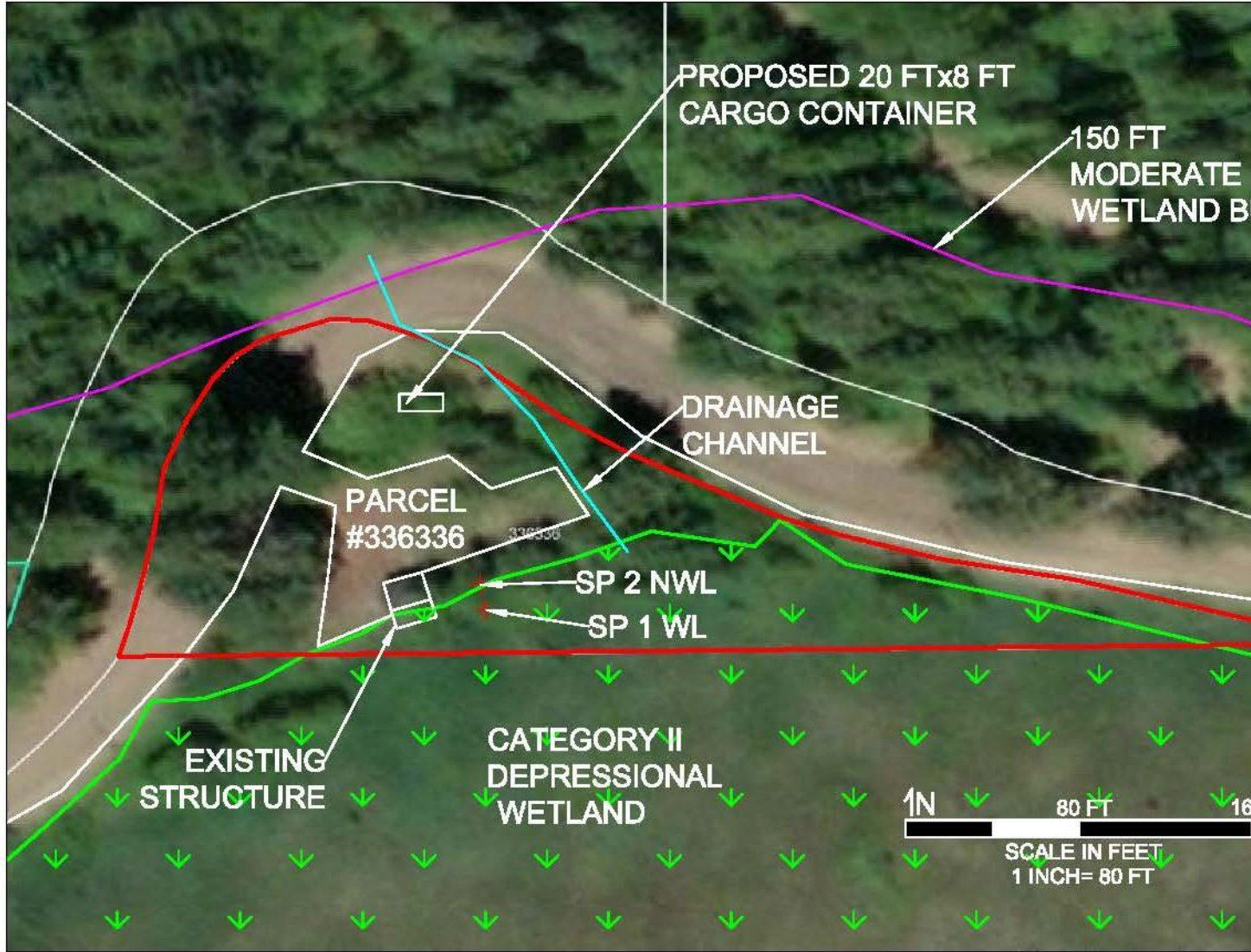

Figure 2. Wetland map of the study area.

Exhibit A

3 METHODS

The study area was traversed on foot and two formal data plots and soil test pits plus several informal soil test pits were excavated to evaluate wetland conditions. Wetland boundaries were established based on changes in vegetation, signs of hydrology, and topographic changes. Data plots were established in and adjacent to the wetland areas. The locations of the on-site wetland boundaries and data points were identified with orange flagging and were recorded in the field by sub-meter dGPS.

During the site visit, a drainage channel was also identified on the parcel. The channel was not flowing surface water on the day of the visit. After leaving the property, the channel disappears and does not connect to a higher order water by an above-ground channel. Per KCC 17A.04.020(4)(d), the channel does not meet the definition of a type Ns water and therefore does not have a Riparian Management Zone or buffer. Although this channel does not qualify as a stream it does convey stormwater from Pasco Road into the subject wetland across the subject parcel.

3.1 WETLAND DELINEATION

The boundaries between wetlands and uplands were determined using the data collected from the data pit locations. Guidance from the 1987 Army Corps of Engineers Wetlands Delineation Manual (“1987 Manual”) (USACE 1987), as well as the Regional Supplement to the Corps of Engineers Wetland Delineation Manual: Western Mountains, Valleys, and Coast Region (Version 2.0) (“Western Mountain Supplement”) (USACE 2010) was used to perform the wetland delineation. The methods in these manuals recognize that the three parameters of hydrology, hydric soils, and hydrophytic vegetation are generally found in wetlands and that these parameters are important in the establishment and maintenance of wetland communities. The methods evaluate each of the three parameters to determine if a wetland is present and to establish wetland boundaries.

The presence of dominant hydrophytic vegetation and indicators of wetland hydrology are used to delineate the boundary between wetland and upland areas. Wetland boundaries are then confirmed by checking the soil color and organic content to verify presence of hydric soils. Wetlands are classified using the U.S. Fish and Wildlife Service’s (USFWS) Classification of Wetlands and Deepwater Habitats of the United States (Cowardin et al. 1979) and are categorized using Ecology’s Washington State Wetlands Rating System for Eastern Washington – Revised (Hruby 2014).

3.1.1 Hydrophytic Vegetation

The USACE’s most recent National Wetland Plant List, ver. 3.5 (USACE, 2020) was used to determine vegetation indicator status. This system assigns an indicator status to commonly occurring plant species on the basis of their frequency of occurrence in wetlands (Table 1). Species indicator status expresses the range in which plants typically occur in wetlands and non-wetlands (uplands). Under this system, vegetation is considered hydrophytic when there is an indicator status of facultative (FAC), facultative wetland (FACW) or obligate wetland (OBL) (Table 1).

Exhibit A

Table 1. Definitions for USACE plant indicator status

Plant Indicator Status Category	Indicator Status Abbreviation	Definition (Estimated Probability of Occurrence)
Obligate Upland	UPL	Occur rarely (<1 percent) in wetlands, and almost always (>99 percent) in uplands
Facultative Upland	FACU	Occur sometimes (1 percent to <33 percent) in wetlands, but occur more often (>67 percent to 99 percent) in uplands
Facultative	FAC	Similar likelihood (33 percent to 67 percent) of occurring in both wetlands and uplands
Facultative Wetland	FACW	Occur usually in wetlands (>67 percent to 99 percent), but also occur in uplands (1 percent to 33 percent)
Obligate Wetland	OBL	Occur almost always (>99 percent) in wetlands, but rarely occur in uplands (<1 percent)
Not Listed	NL	Not listed due to insufficient information to determine status

Under the Western Mountains Supplement, the hydrophytic vegetation criterion is determined by three tests, in order of priority: the rapid test, the dominance test, and the prevalence index. Passing any one of these tests results in a determination of hydrophytic vegetation. The rapid test is passed if all dominant species across all strata are “FACW” or wetter. The dominance test is met when more than 50 percent of the dominant species in the plant community are “FAC” or wetter. The percent dominance for each plant strata is determined using the “50-20 Rule”. The prevalence index is a weighted formula that determines whether or not a plant community is hydrophytic based on the relative abundance of more or less strongly hydrophytic species. More strongly hydrophytic species (e.g. OBL) are weighted more heavily in the formula than less strongly hydrophytic species (e.g. FAC). The formula produces a numerical score, which determines whether or not the plant community is hydrophytic. Additionally, the observation of morphological plant adaptations and the presence of wetland non-vascular plants can be used as hydrophytic vegetation indicators. Non-hydrophytic vegetation can also be considered problematic hydrophytic vegetation if supported by best professional judgment and the hydric soils and hydrology indicators are also passed.

3.1.2 Hydric Soils

Soils that are saturated, flooded, or ponded long enough during the growing season to develop anaerobic conditions in the upper soil horizons are considered hydric soils. Hydric soil indicators are formed primarily by the accumulation or loss of iron, manganese, sulfur, or carbon compounds in a saturated or anaerobic environment. The Western Mountains Supplement includes six hydric soils indicators that apply to all soil types, including histosols, histic epipedon layer, black histic layer, a sulfidic odor, depleted soil matrix below dark surface, and thick dark surface. Additional indicators also apply based on the soil type (USACE 2010). Some soils, even under wetland conditions, do not readily develop redoximorphic features or otherwise display typical hydric soil indicators due to their physical or chemical characteristics. Under certain circumstances described in the Western Mountains Supplement, these soils may be determined to be “Problematic Hydric Soils” if hydrophytic vegetation and wetland hydrology are present. An alpha-alpha dipyridyl (AADP) solution test would be used to provide additional information about soils in this case.

Exhibit A

3.1.3 Wetland Hydrology

Evidence of permanent or periodic inundation or soil saturation to the surface for a minimum of 5% of the growing season (soil temperatures above 41°F at 19.7 inches below the surface) meets the hydrology criterion. This duration is approximated as 14 consecutive days.

The Western Mountains Supplement includes several indicators of wetland hydrology, divided into four categories: Category A (observation of surface water or saturated soils), Category B (evidence of recent inundation), Category C (evidence of current or recent soil saturation), and Category D (evidence from other site conditions or data). Category A includes direct observations of hydrology, and Categories B-D include indirect observations. Within each category, indicators are further divided into “primary” and “secondary” indicators. One primary indicator or at least two secondary indicators are required to confirm the presence of wetland hydrology. According to the Western Mountains Supplement, all indicators are “intended as one-time observations that are sufficient evidence of wetland hydrology in areas where hydric soils and hydrophytic vegetation are present” (U.S. Army Corps of Engineers, 2010, p. 69).

In the Western Mountains Supplement, nineteen primary indicators have been established, including surface water, high water table, soil saturation, surface soil cracks, inundation visible on aerial imagery, water-stained leaves, presence of reduced iron as determined by a positive reaction to AADP, hydrogen sulfide odor, and oxidized rhizospheres along live roots in the top 12 inches. Eight secondary indicators have been established, including drainage patterns, dry-season water table, saturation visible on aerial imagery, and a positive FAC-neutral test.

4 BACKGROUND INFORMATION

The subject property is located at 3300 Pasco Road near Cle Elum, WA. To access the site from Ellensburg, head west on I-90 for approximately 28 miles. Use Exit 78 and follow the signs for Golf Course Road. Turn left onto Golf Course Road and continue approximately 0.9 miles. Turn left onto Westside Road and continue 0.9 miles. Keep straight onto Fowler Creek Road and continue 0.8 miles. The road name will change to Pasco Road. Continue on Pasco Road another 2.2 miles. The subject parcel will be on the right directly adjacent to the road. Park and continue on foot to the subject wetland.

4.1 STUDY AREA CHARACTERISTICS

4.1.1 Physical Characteristics

The project site is comprised of one small property located directly adjacent to Pasco Road. The parcel is 1.34 acres in size and mildly slopes to the south before flattening out within the subject wetland. The parcel is comprised of a portion of Pasco Road, a cleared and graveled high use area with small cabin, upland vegetation and the northern edge of the subject wetland. The deck of the small cabin extends out over the wetland boundary. In addition to the small cabin the graveled area is also utilized for RV parking and equipment storage. A drainage channel is located near the center of the parcel. This channel funnels stormwater from Pasco Road to the subject wetland and runs from north to south across the parcel. The parcel is zoned Forest and Range. Surrounding parcels

Exhibit A

are comprised of Forest and Range and Rural 5 zoning and are undeveloped or comprised of low density residential and recreational uses.

4.1.2 Hydrology

Wetland hydrology at the site is derived from a shallow water table resulting from surface and sub-surface drainage of snowmelt and storm events from the surrounding ridges. As the wetland is located in the valley between two ridgelines, the hydrology becomes confined and results in the formation of hydric conditions. The outlet for the subject wetland is located approximately 0.5 miles to the west of the site where the topography begins to increase in slope toward the west and away from the wetland. Water from the subject wetland feeds Fowler Creek, which is located just to the west of the outlet and bends to the north through a confined valley before joining the Yakima River approximately 2 miles from the subject parcel.

4.1.3 Vegetation

The parcel is located within the Ponderosa pine (*Pinus ponderosa*) and Douglas fir (*Pseudotsuga menziesii*) forest of Kittitas County, WA.

The vegetative community within the upland adjacent to the wetland is comprised of species including *Pseudotsuga menziesii*, *Pinus ponderosa*, vine maple (*Acer circinatum*), speckled alder (*Alnus incana*), water birch (*Betula occidentalis*), snowberry (*Symphoricarpos albus*), mullein (*Verbascum thapsis*), reed canary grass (*Phalaris arundinacea*), stream violet (*Viola glabella*) and stinging nettle (*Urtica dioica*).

Wetland areas are vegetated with *Alnus incana* and *Phalaris arundinacea*. Offsite wetland vegetation also includes unidentified sedges and rushes, redosier dogwood (*Cornus stolonifera*) and various willow species. These species are visible from Pasco Road.

4.2 HYDROLOGIC CONDITIONS

The NOAA/NCEI Climate Division Precipitation Anomalies (CDPA) map was utilized to assess the severity of drought conditions in the three months leading up to the site visit. The dataset ranges from a value of -13 to 13, with positive values indicating wetter than normal periods and negative values representing drought conditions. The CDPA map covers specific regions of the state and is updated monthly. For the subject parcel, the East Slope of the Cascade region was utilized. CDPA precipitation data from April to June of 2022 scored a 3, indicating that precipitation for this time of year was in the range of above normal. Therefore, special wetland delineation procedures specific to drought conditions were not utilized during the site investigation.

Exhibit A

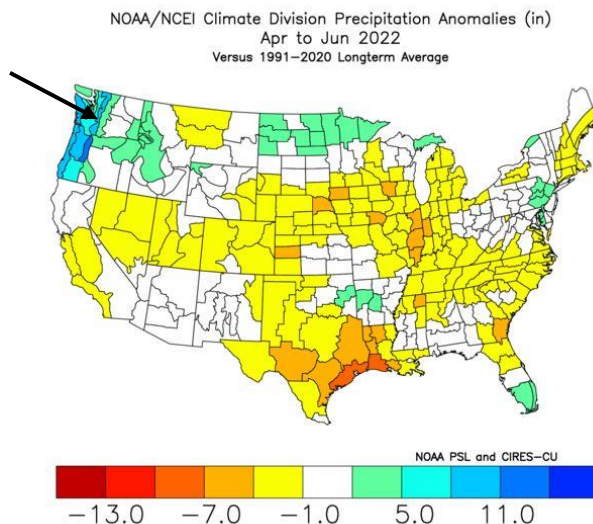

Figure 3. CDPA data for “East Slope Cascades” Division for the months preceding the site visit; blue indicates wetter, red indicates drier.

The site visit was conducted in early June of 2022. Total precipitation in 2022 prior to the field investigations (through May 31) was 22.58 inches (NRCS 2021a), which is approximately 105% of normal (21.37 inches; NRCS 2021b). The average annual rainfall within the last 10 Water Years was 41.28 inches (NRCS 2021b). Table 3 below presents an analysis of the appropriate NRCS WETS table (NRCS 2021b) for the three full months preceding the field investigation (Table 2). Bins were established to determine the overall rainfall period during the field investigation; drier (sum in 6-9), normal (sum is 10-14), wet (sum is 15-18). Based on the recorded rainfall, the WETS table sum is 15, indicating wet conditions.

Table 2. NRCS WETS table analysis for Easton (AgACIS Station EASTON, WA)

Preceding Month	WETS Rainfall Percentile (inches)		Measured Rainfall ¹ (inches)	Conditions ²	Condition Value ³	Month Weight ⁴	Value
	30%	70%					
May	1.77	2.80	5.32	Wet	3	3	6
April	1.84	3.26	3.81	Wet	3	2	5
March	2.77	5.58	5.91	Wet	3	1	4
Sum:							15

¹ Observed rainfall for the month

² Dry conditions are below 30% WETS table value, Normal conditions are between 30% and 70% of the WETS table values, Wet conditions are above 70% of the WETS table value.

³ Dry equals a value of 1, normal equals a value of 2, wet equals a value of 3.

⁴ More weight is given to the most recent months.

Exhibit A

4.3 NATIONAL WETLANDS INVENTORY

The U.S. Fish and Wildlife Service's National Wetlands Inventory (NWI) was queried to determine if previously identified wetlands are present on or near the study area (USFWS 2021). According to the NWI Interactive Online Mapper, a freshwater emergent wetland (PEM1A) is mapped at the site (Figure 4).



Figure 4. National Wetland Inventory data of the subject property and surrounding area.

4.4 SENSITIVE WILDLIFE AND PLANTS

The Washington Department of Fish and Wildlife's (WDFW) Priority Habitats and Species (PHS) database and the U.S. Fish and Wildlife Service (USFWS) IPaC database for Endangered Species were queried to determine if state- or federally-listed fish or wildlife species occur on or near the study area. According to the PHS database the parcel is broadly mapped for Northern Spotted Owl (*Strix occidentalis*) Occurrence mapped to Township and Gray Wolf (*Canis lupus*) Occurrence mapped to township. However, habitat to support these species is not present at the site.

Exhibit A



Priority Habitats and Species on the Web

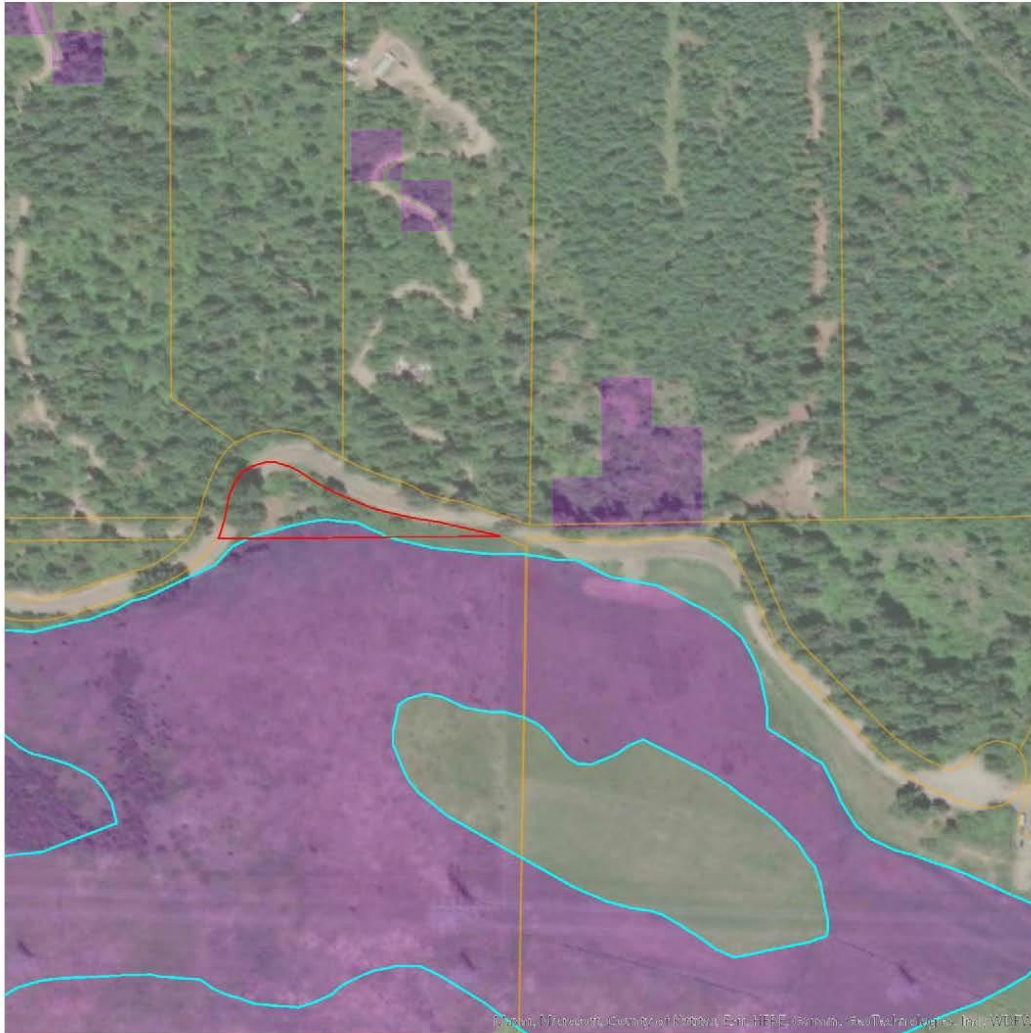

Report Date: 10/03/2022, Parcel ID: [19-14-02040-0008](#)

PHS Species/Habitats Overview:

Occurrence Name	Federal Status	State Status	Sensitive Location
Northern Spotted Owl	Threatened	Endangered	Yes
Gray wolf	Endangered	Endangered	Yes
Freshwater Emergent Wetland	N/A	N/A	No

PHS Species/Habitats Details:

Figure 5. WDFW PHS mapping of the subject parcel and surrounding vicinity.

Exhibit A

According to the USFWS IPaC database the parcel is broadly mapped for Gray Wolf (*Canis Lupus*)-Endangered, North American Wolverine (*Gulo gulo luscus*)-Proposed Threatened, Northern Spotted Owl (*Strix occidentalis*)-Threatened, Yellow-billed cuckoo (*Coccyzus americanus*)-Threatened, Bull Trout (*Salvelinus confluentus*)-Threatened, and Monarch Butterfly (*Danaus plexippus*)-Candidate. However, none of the above species were observed at the time of the site visit.

The Washington Department of Natural Resources' (WDNR) Natural Heritage Information System was queried to determine if the study area includes high-quality natural heritage wetland occurrences or occurrences of natural heritage features commonly associated with wetlands. According to WDNR data, no rare plant populations are mapped in the same Township/Range/Section as the subject wetland.

4.5 SOIL INFORMATION

The Natural Resource Conservation Service's (NRCS) Web Soil Survey (Kittitas County Area) was consulted to determine the mapped soil present on the property. The project site is primarily comprised of Haplosaprists, 0 to 2 percent slopes (214) and Volperie very paragravelly ashy sandy loam, warm, 30 to 60 percent slopes (265) (Figure 5).

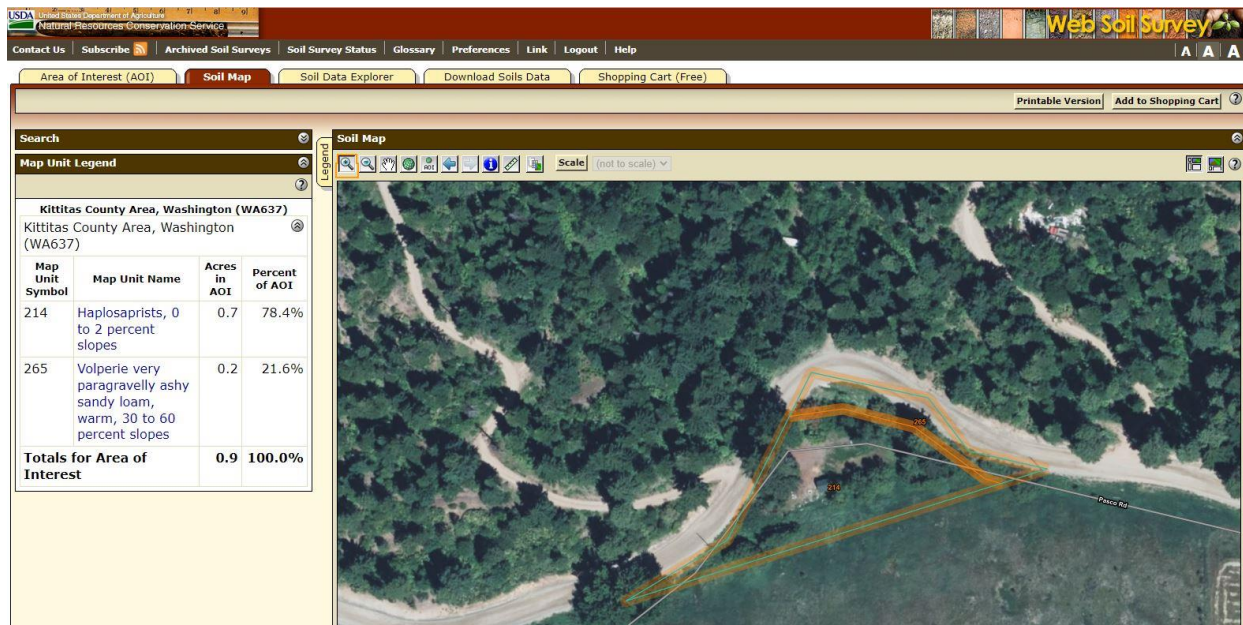

Figure 6. NRCS Web Soil Survey map of the Subject property.

Haplosaprists (214) is a deep soil formed on basin floors from herbaceous organic material over alluvium. A typical profile contains brown (10YR 4/3) muck from 0 to 8 inches, dark grayish brown (10YR 4/2) muck from 8 to 20 inches and very dark gray (10YR 3/1) muck from 20 to 43 inches with silty clay loam from 43 to 60 inches. Depth to a restrictive layer is more than 80 inches. The soil is very poorly drained but is not listed as a hydric soil in Kittitas County.

Exhibit A

Volperie very paragravelly ashy sandy loam (265) is a relatively shallow soil formed on mountain slopes from residuum from phyllite and schist with a mantle of volcanic ash. A typical profile contains forest litter from 0-1 inches, dark brown (10YR 3/3) sandy loam from 1-7 inches, dark yellowish brown (10YR 3/4) loam from 7 to 15 inches, olive brown (2.5Y 4/4) gravelly loam from 15 to 37 inches and bedded phyllite and mica schist at 37 inches. Depth to a restrictive layer is 30 to 40 inches. The soil is well drained and is not listed as a hydric soil for Kittitas County.

5 RESULTS

Observations at 2 formal sampling locations (SP1 and SP2) and several informal test pits throughout the property were used to determine the presence and extent of wetland conditions (data sheets are presented in Attachment 1). This resulted in the identification of one depressional wetland on parcel #336336 (Figure 2, Photographs 1-9). The Marlatt Wetland is discussed below.

5.1 MARLATT WETLAND

The Marlatt Wetland is a 77.65-acre depressional wetland located from east to west in a confined valley approximately 2 miles south of the Yakima River and outside of Cle Elum, WA. On the subject parcel the wetland runs from east to west in the southern half of the property. The wetland extends onto neighboring parcels to the east, south and west. The wetland is roughly oval shape, with the long axis running from east to west approximately 5,258 ft and the short axis running north to south approximately 1,145 ft. Hydrology is primarily driven by the surface and sub-surface drainage of the surrounding ridgelines which coalesce in the valley bottom and form hydric soil conditions. The wetland margin is well established and defined by topography and a distinct shift in vegetation.

5.1.1 Vegetation

The site visit was conducted in early June, so much of the vegetation was identifiable or actively growing. Vegetation within the wetland sampling location (SP1) is dominated by *Alnus incana* (FACW) and *Phalaris arundinacea* (FACW).

Vegetation within the upland along the wetland boundary (SP2) is dominated by *Alnus incana* (FACW), *Phalaris arundinacea* (FACW), and Kentucky bluegrass (*Poa pratense*) (FAC). Upland areas adjacent to the wetland are mowed and maintained lawngrass.

Based on the dominance of hydrophytic plant species at sampling location SP1, the hydrophytic vegetation criterion for a wetland is passed.

5.1.2 Soils

As mentioned above, three formal test pits were dug within the vicinity of the Marlatt Wetland. Additional informal pits were dug to properly establish the wetland boundaries.

Wetland pit SP1 soils consist of 100% very dark brown (10YR 2/2) mucky sand from 0-4 inches and black (10YR 2/1) mucky sand from 5 to 16 inches in depth.

Upland Pit SP2 soils consist of 100% dark yellowish brown (10YR 3/4) loamy sand from 0-13 inches in depth.

Exhibit A

Based on the presence of sandy mucky mineral soils at SP1, the hydric soils criterion is passed.

5.1.3 Hydrology

As discussed above, hydrology within the Marlatt Wetland is provided by surface and subsurface contributions from the drainage of snowmelt and storm events from the surrounding ridgelines. Primary indicators of hydrology include a high water table and saturation. The water table was present at 11 inches in depth and saturation was visible starting at 5 inches. Secondary indicators include the FAC-Neutral Test for vegetation.

Based on these observations, the qualification for wetland hydrology is satisfied for the Marlatt Wetland.

6 DISCUSSION

6.1 FUNCTIONS AND VALUES

Wetlands provide a number of values and functions, such as fish and wildlife habitats, natural water quality improvement, flood storage, shoreline erosion protection and opportunities for recreation and aesthetic appreciation. Protecting wetlands can, in turn, protect our health and safety by reducing flood damage and preserving water quality. Although every wetland serves some function, the type and the degree to which a particular function is served varies from wetland to wetland.

To rate the relative functions of a certain wetland in comparison to other wetlands in the region, Ecology has developed the *Washington State Wetland Rating System for Eastern Washington - Revised* (Hruby 2014). This rating system categorizes wetlands using a function-based approach. Possible ratings range from Category I (highest-quality) to Category IV (lowest-quality). Wetlands are categorized based on their potential and opportunity to perform certain water quality, hydrologic, and habitat functions. These functions include filtering runoff, reducing flooding and erosion, and providing diverse and undisturbed habitat for a variety of wildlife species.

Ecology's 2014 wetland rating system evaluates the three main functions of a wetland (Water Quality Improvement, Hydrologic function, and Habitat function) at three scales: "Site Potential," "Landscape Potential," and "Value". A rating of High ("H"), Medium ("M"), and Low ("L") is assigned for each scale/function, for a total of nine ratings (Table 3). Ratings are worth 3 points for "H," 2 points for "M," and 1 point for "L." These ratings are summed to generate a score for each function, which are then summed to generate an overall wetland score and category (Table 4). The functional scores and category ratings for the wetlands are included in Table 5.

Exhibit A

Table 3. Functional rating matrix

Marlatt Wetland				
Function	Improving Water Quality	Hydrologic	Habitat	Total
Site Potential	H / M / L	H / M / L	H / M / L	
Landscape Potential	H / M / L	H / M / L	H / M / L	
Value	H / M / L	H / M / L	H / M / L	
Score Based on Ratings	8	5	7	20

Table 4. Category of wetland based on functions

Category	Total Score
Category I	22-27
Category II	19-21
Category III	16-18
Category IV	9-15

Table 5. Wetland rating and categorization summary

Wetland Name	Wetland Size (acres)	Cowardin Class	HGM Class	Water Quality	Hydrology	Habitat	Total	Function Category	Special Characteristics
Marlatt Wetland	77.65	PEM1A	Depression	8	5	7	20	II	None

Based on the wetland rating form the **Marlatt Wetland** rates as **Category II Depressional** wetland based on function. Wetland function/value categories are discussed below.

6.2 MARLATT WETLAND

The wetland provides moderately high water quality functions. The wetland has an intermittently flowing outlet and un-grazed vegetation from 1/3 to 2/3 of its area. There is seasonal ponding. The wetland receives stormwater discharges and has land uses that generate pollutants within 150 ft. The wetland is in a basin or sub-basin with water quality issues and is in a drainage or basin that has a TMDL for water quality.

The wetland has a moderately low potential for providing hydrologic functions. The wetland has an intermittently flowing outlet but seasonal ponding is minimal. The wetland receives stormwater discharges. There are surface flooding problems in a sub-basin farther down-gradient.

The wetland provides a moderately high level of habitat function. The wetland has high structural complexity and several special habitat features. Potential of the surrounding landscape to support habitat function is high due to the level of undisturbed and low intensity land abutting the wetland. The wetland has one WDFW priority habitat within 100 meters.

Scoring for specific elements of the wetland function is determined by the Wetland Rating Form, which is provided in Attachment 2.

Exhibit A

6.3 REGULATORY CONSIDERATIONS

Wetland buffer widths and mitigation requirements in Kittitas County are determined based on the wetland rating. Standard buffer widths for wetlands outside of shoreline jurisdiction are presented in Kittitas County Code (KCC) Title 17A.07.030 Wetland Buffers. Based on Table 17A.07.030: Standard Buffer Widths, the buffer width for a **Category II** wetland with a **Moderate Impact** Land Use is **150 ft**. The footnotes for the table define the level of impact from proposed land use.

Wetland buffers shall be measured horizontally in all directions from the outer edge of the wetland boundary as established in the field per KCC 17A.07.030.2.

Except as otherwise specified, wetland buffer zones shall be retained in their natural conditions (see KCC 17A.07.030.13 and 17A.07.050 for exemptions and allowed buffer uses and KCC 17A.01.060.2.c reasonable use criteria). Filling or otherwise disturbing wetlands is generally prohibited by Kittitas County. If a proposed development is located within or adjacent to a known or suspected wetland, the Director shall require the applicant to submit a wetland critical areas report prepared by a qualified professional pursuant to 17A.07.060. Where impacts to the wetland buffer are unavoidable, mitigation is required pursuant to KCC 17A.07.070.

Non-isolated wetlands are also regulated by the USACE under Section 404 of the Clean Water Act. If the USACE were to exert jurisdiction, a Section 404 permit from the USACE would only be required if filling, grading, vegetation removal or other development activities are proposed within the limits of the wetland. The Corps project manager for the Kittitas County area should be contacted prior to any proposed activity occurring within the wetland to determine if a USACE permit is necessary.

In addition, if any proposed wetland alteration requires a federal permit, an Ecology Individual 401 Water Quality Certification may also be required. Ecology regulates all wetlands under the State Clean Water Act (RCW 90.48).

6.4 REASONABLE USE REVIEW CRITERIA

An application has been submitted by the applicant's representative for a reasonable use exception pursuant to KCC 17A.01.060 to allow a 175 sq ft shed and 160 sq ft storage container within the wetland buffer. The majority of the north side of the entire wetland is either bounded by Pasco Road or pre-existing development which effectively interrupts a significant portion of the buffer per KCC 17A.07.030.7. Given the substantial existing impacts to the buffer that reduce its potential to perform normal functions, the 335 total sq ft of non-habitable structure on the subject property will be immeasurable and therefore will not result in a loss of critical area function compared to existing conditions. If any new vegetation removal is required, it should be replaced with native species planted adjacent to the wetland to ensure there is no reduction in woody vegetation on the property.

Exhibit A

7 QUALIFICATIONS

Eron Drew is a professional biologist who meets the qualifications for Wetlands, Habitat Conservation Areas and Vegetation Management qualified professional. Eron holds Bachelor of Science degrees in Geology, Conservation Biology, and Zoology from the University of Wisconsin, Madison with a focus on geomorphology, conservation ecology, and limnology. Professional experience includes over 11 years of natural resource management experience in limnology, fisheries, freshwater ecology, wetland ecology, ESA and PHS species protection, and wildlife habitat assessment, management, and mitigation. She is an Army Corps of Engineers certified wetland delineator and has completed the Department of Ecology training for Using the Revised Washington State Wetland Rating System (2014) in Eastern Washington. She has completed the Department of Ecology training for Determining the Ordinary High Water Mark and the WADNR Ecological Integrity Assessment training. She is also a Cornell Lab of Ornithology eBird data contributor and a member of the Washington Native Plant Society. Eron has over 13 years of professional experience in agriculture and landscape management within Central Washington, and 6 years of experience as a WSU Chelan-Douglas Master Gardener and Master Gardener instructor; with over 75 hours of continuing education through the WSU Research Extension in vegetation management including soils, tree and shrub identification, pruning, site and variety selection, trellising and support, fire-wise landscaping, forest health, xeric and native vegetation, plant health diagnosis, and disease and pest management. Eron can be reached at erond@gretteassociates.com or by phone at (509) 663-6300.

Ryan Walker is a Senior Biologist who meets the qualifications for Wetlands, Habitat Conservation Areas and Vegetation Management with experience in shoreline permitting, forestry, wetland biology, riparian restoration, fish and wildlife habitat and code administration. He is an Army Corps of Engineers certified wetland delineator and is on Ecology's qualified list for wetland ratings in eastern and western Washington and use of the credit/debit mitigation system. His background includes natural resource management, land-use planning, ESA compliance, storm water management planning and Shoreline Management Act permitting. Ryan manages a team of employees whose work includes designing projects to meet the requirements of the Clean Water Act (Section 404 and 401), Rivers and Harbors Act, construction stormwater regulations, Washington State Hydraulic Code Rules and local jurisdiction Shoreline Master Programs and critical area regulations. His work also includes bid administration, contracting and construction management of restoration and salmon recovery projects. He holds a B.S. degree in Natural Resource Management from Washington State University and has completed the Department of Ecology's course on determining the ordinary high water mark. He has worked with federal, state, and local agencies in north-central Washington on environmental permitting issues for over 21 years.

Exhibit A

8 BIBLIOGRAPHY

- Cowardin, L. M., Carter, V., Golet, F. C., & LaRoe, E. T. 1979. Classification of wetlands and deepwater habitats of the United States. Office of Biological Services, FWS, US Dept. of the Interior.
- Fortner. 2012. National Hydric Soils List Excel 2012. U.S. Department of Agriculture, Natural Resources Conservation Service, Washington, DC.
- Hruby, T. 2014. Washington State wetland rating system for Eastern Washington - Revised. Washington Dept of Ecology.
- Kittitas County Code. [Kittitas County Board of County Commissioners | County Code](#). Retrieved 9/30/22.
- Munsell(R) Color. 2000. *Munsell soil color charts*. New Windsor, NY.
- National Climatic Data Center (NCDC). 2022. National Satellite and Information Service. URL: <http://www.ncdc.noaa.gov/oa/climate/onlineprod/drought/xmgr.html#ds>.
- National Oceanic and Atmospheric Administration (NOAA). Physical Sciences Laboratory NOAA/ACEI Climate Division Precipitation Anomalies Map. [US Climate Division Maps: NOAA Physical Sciences Laboratory](#). Queried 9/30/22.
- National Oceanic and Atmospheric Administration (NOAA). 2022. AgACIS Climate Data. NOAA Regional Climate Centers. URL: <http://agacis.rcc-acis.org/>. Queried 9/30/22.
- Natural Resources Conservation Service (NRCS). 2022a. USDA Field Office Climate Data: WETS Station: EASTON WA Monthly totals/averages, precipitation (inches). NRCS Climate data. URL: <http://agacis.rcc-acis.org/?fips=53007>. Queried 9/30/22.
- Natural Resources Conservation Service (NRCS). 2022. *Washington Soil Survey Reports*. Retrieved 9/30/22, from Web Soil Survey: http://www.or.nrcs.usda.gov/pnw_soil/wa_reports.html.
- U.S. Army Corps of Engineers (USACE). 1987. Field Guide for Wetland Delineation: 1987 Corps of Engineers Manual. Technical Report.
- U.S. Army Corps of Engineers (USACE). 2010. Regional Supplement to the Corps of Engineers Wetland Delineation Manual: Western Mountains, Valleys, and Coast Region (Version 2.0), ed. J. S. Wakeley, R. W. Lichvar, and C. V. Noble. ERDC/EL TR-10-3. Vicksburg, MS: U.S. Army Engineer Research and Development Center.
- U.S. Army Corps of Engineers (USACE). 2020. National Wetland Plant List, version 3.5. <http://wetland-plants.usace.army.mil/> U.S. Army Corps of Engineers, Engineer Research and Development Center; Cold Regions Research and Engineering Laboratory, Hanover, NH. Queried 9/30/22.
- U.S. Fish and Wildlife Service (USFWS). 2022. National Wetland Inventory. Online Mapper. Available at <http://www.fws.gov/wetlands/Wetlands-Mapper.html>. Queried 9/30/22.
- U.S. Fish and Wildlife Service (USFWS). 2022. IPaC Online Mapper. Available at <https://ecos.fws.gov/ipac/> Queried 9/30/22.

Exhibit A

Washington Department of Fish and Wildlife (WDFW). 2022. PHS Online Mapper.
<http://apps.wdfw.wa.gov/phsontheweb/> . Queried 9/30/22.

Exhibit A

MARLATT WETLAND

WETLAND DELINEATION REPORT

PHOTOGRAPHS

Exhibit A



Photograph 1. Subject property; looking southeast from Pasco Road.



Photograph 2. SP1; wetland soils.

Exhibit A



Photograph 3. SP1; wetland pit. Saturation present at 5 inches and water table present at 11 inches.

Exhibit A



Photograph 4. SP1; wetland pit looking east.

Exhibit A



Photograph 5. SP2; non-wetland soils.



Photograph 6. SP2; non-wetland pit.

Exhibit A



Photograph 7. Wetland boundary; looking east.



Photograph 8. Drainage channel; looking south.

Exhibit A



Photograph 9. Offsite portion of subject wetland; looking south from Pasco Road.

Exhibit A

MARLATT WETLAND

WETLAND DELINEATION REPORT

ATTACHMENT 1: WETLAND DATA SHEETS

Exhibit A

WETLAND DETERMINATION DATA FORM – Western Mountains, Valleys, and Coast Region

Project/Site: Marlatt 11032 Pasco Road
 Applicant/Owner: Shala and Kyle Marlatt
 Investigator(s): ED, Grette Associates, LLC
 Landform (hillslope, terrace, etc.): depression
 Subregion (LRR): A
 Soil Map Name: Haplosaprists 0-2% Slope (214)

City/County: Cle Elum, Kittitas
 State: WA

Sampling Date: 6/2/22
 Sampling Point: SP1 WL

Section: 2 Township: 19 Range: 14
 Local relief (concave, convex, none: Slope (%): 0-1
 Lat: 47.165 Long: -121.051 Datum: _____
 NWI Classification: _____

Are climatic/hydrologic conditions on the site typical for this time of year? Yes No (If no, explain in Remarks)
 Are Vegetation Soil , or Hydrology significantly disturbed? Are "Normal Circumstances" present? Yes No
 Are Vegetation Soil , or Hydrology significantly problematic? (If needed, explain in Remarks)

SUMMARY OF FINDINGS – Attach site map showing sampling point locations, transects, important features, etc.

Hydrophytic vegetation present?	Yes <input checked="" type="checkbox"/> No <input type="checkbox"/>	Is the sampled area within a wetland? Yes <input checked="" type="checkbox"/> No <input type="checkbox"/>
Hydric soils present?	Yes <input checked="" type="checkbox"/> No <input type="checkbox"/>	
Wetland hydrology present?	Yes <input checked="" type="checkbox"/> No <input type="checkbox"/>	
Remarks: Sample at toe of topo break that defines wetland.		

VEGETATION – Use scientific names of plants

	Absolute % Cover	Dominant Species?	Indicator Status															
Tree Stratum (Plot size: r-15)																		
1. <i>Alnus incana</i>	25	Y	FACW	Dominance Test worksheet: Number of Dominant Species that are OBL, FACW, or FAC: <u>2 (A)</u> Total Number of Dominant Species Across All Strata: <u>2 (B)</u> Percent of Dominant Species that are OBL, FACW, or FAC: <u>100 (A/B)</u>														
2. _____	_____	_____	_____															
3. _____	_____	_____	_____															
4. _____	_____	_____	_____															
	25	= Total Cover																
Sapling/Shrub Stratum (Plot size: _____)																		
1. _____	_____	_____	_____	Prevalence Index worksheet: <table style="width: 100%; border: none;"> <tr> <td>Total % Cover of:</td> <td>Multiply by:</td> </tr> <tr> <td>OBL species _____</td> <td>x 1 = _____</td> </tr> <tr> <td>FACW species _____</td> <td>x 2 = _____</td> </tr> <tr> <td>FAC species _____</td> <td>x 3 = _____</td> </tr> <tr> <td>FACU species _____</td> <td>x 4 = _____</td> </tr> <tr> <td>UPL species _____</td> <td>x 5 = _____</td> </tr> <tr> <td>Column Totals _____ (A)</td> <td>_____ (B)</td> </tr> </table> <p style="text-align: center;">Prevalence index = B/A = _____</p>	Total % Cover of:	Multiply by:	OBL species _____	x 1 = _____	FACW species _____	x 2 = _____	FAC species _____	x 3 = _____	FACU species _____	x 4 = _____	UPL species _____	x 5 = _____	Column Totals _____ (A)	_____ (B)
Total % Cover of:	Multiply by:																	
OBL species _____	x 1 = _____																	
FACW species _____	x 2 = _____																	
FAC species _____	x 3 = _____																	
FACU species _____	x 4 = _____																	
UPL species _____	x 5 = _____																	
Column Totals _____ (A)	_____ (B)																	
2. _____	_____	_____	_____															
3. _____	_____	_____	_____															
4. _____	_____	_____	_____															
5. _____	_____	_____	_____															
6. _____	_____	_____	_____															
	_____	= Total Cover																
Herb Stratum (Plot size: r-5)																		
1. <i>Phalaris arundinacea</i>	100	Y	FACW	Hydrophytic Vegetation indicators: <input type="checkbox"/> 1 – Rapid Test for Hydrophytic Vegetation <input checked="" type="checkbox"/> 2 - Dominance Test is >50% <input type="checkbox"/> 3 - Prevalence Index is ≤3.0 ¹ <input type="checkbox"/> 4 - Morphological Adaptations ¹ (provide supporting data in Remarks or on a separate sheet) <input type="checkbox"/> 5 – Wetland non-vascular plants ¹ <input type="checkbox"/> Problematic Hydrophytic Vegetation ¹ (explain) ¹ Indicators of hydric soil and wetland hydrology must be present, unless disturbed or problematic.														
2. _____	_____	_____	_____															
3. _____	_____	_____	_____															
4. _____	_____	_____	_____															
5. _____	_____	_____	_____															
6. _____	_____	_____	_____															
7. _____	_____	_____	_____															
8. _____	_____	_____	_____															
	100	= Total Cover																
Woody Vine Stratum (Plot size: _____)																		
1. _____	_____	_____	_____	Hydrophytic vegetation present? Yes <input checked="" type="checkbox"/> No <input type="checkbox"/>														
2. _____	_____	_____	_____															
	_____	= Total Cover																
% Bare Ground in Herb Stratum _____		% Cover of Biotic Crust _____																
Remarks: Wetland is dominated by reed canary grass at this locatino. Other species include nettle @ margin, spirea in core. WL is very large. CWD and alder along margin.																		

Exhibit A

SOIL

Sampling Point: SP1 WL

Profile Description: (Describe to the depth needed to document the indicator or confirm the absence of indicators.)								
Depth (inches)	Matrix		Redox Features				Texture	Remarks
	Color (moist)	%	Color (moist)	%	Type ¹	Loc ²		
0-4	10YR 2/2	100					mucky sand	
5-16	10YR 2/1	100					mucky sand	
¹ Type: C=Concentration; D=Depletion; RM=Reduced matrix; CS=Covered or Coated Sand Grains. ² Location: PL=Pore linings; M=Matrix								
Hydric Soils Indicators: (Applicable to all LRRs, unless otherwise noted.)					Indicators for Problematic Hydric Soils³:			
<input type="checkbox"/> Histosol (A1)	<input type="checkbox"/> Sandy Redox (S5)		<input type="checkbox"/> 2 cm Muck (A10)					
<input type="checkbox"/> Histic Epipedon (A2)	<input type="checkbox"/> Stripped Matrix (S6)		<input type="checkbox"/> Red Parent Material (TF2)					
<input type="checkbox"/> Black Histic (A3)	<input type="checkbox"/> Loamy Mucky Material (F1) (except MLRA 1)		<input type="checkbox"/> Very Shallow Dark Surface (TF12)					
<input type="checkbox"/> Hydrogen Sulfide (A4)	<input type="checkbox"/> Loamy Gleyed Matrix (F2)		<input type="checkbox"/> Other (Explain in Remarks)					
<input type="checkbox"/> Depleted Below Dark Surface (A11)	<input type="checkbox"/> Depleted Matrix (F3)		³ Indicators of hydrophytic vegetation and wetland hydrology must be present, unless disturbed or problematic.					
<input type="checkbox"/> Thick Dark Surface (A12)	<input type="checkbox"/> Redox Dark Surface (F6)							
<input checked="" type="checkbox"/> Sandy Mucky Material (S1)	<input type="checkbox"/> Depleted Dark Surface (F7)							
<input type="checkbox"/> Sandy Gleyed Matrix (S4)	<input type="checkbox"/> Redox Depressions (F8)							
Restrictive Layer (if present):								
Type: <u>none</u>			Hydric Soils Present? Yes <input checked="" type="checkbox"/> No <input type="checkbox"/>					
Depth (inches): _____								
Remarks: very high organic content below 4". Soils very black and mucky.								

HYDROLOGY

Wetland Hydrology Indicators		
Primary Indicators (minimum of one required; check all that apply)	Secondary Indicators (2 or more required)	
<input type="checkbox"/> Surface Water (A1)	<input type="checkbox"/> Water-Stained Leaves (B9) (except MLRA 1, 2, 4A, and 4B)	<input type="checkbox"/> Water-Stained Leaves (B9) (MLRA 1, 2, 4A, and 4B)
<input checked="" type="checkbox"/> High Water Table (A2)	<input type="checkbox"/> Salt Crust (B11)	<input type="checkbox"/> Drainage Patterns (B10)
<input checked="" type="checkbox"/> Saturation (A3)	<input type="checkbox"/> Aquatic Invertebrates (B13)	<input type="checkbox"/> Dry-Season Water Table (C2)
<input type="checkbox"/> Water Marks (B1)	<input type="checkbox"/> Hydrogen Sulfide Odor (C1)	<input type="checkbox"/> Saturation Visible on Aerial Imagery (C9)
<input type="checkbox"/> Sediment Deposits (B2)	<input type="checkbox"/> Oxidized Rhizospheres along Living Roots (C3)	<input type="checkbox"/> Geomorphic Position (D2)
<input type="checkbox"/> Drift Deposits (B3)	<input type="checkbox"/> Presence of Reduced Iron (C4)	<input type="checkbox"/> Shallow Aquitard (D3)
<input type="checkbox"/> Algal Mat or Crust (B4)	<input type="checkbox"/> Recent Iron Reduction in Tilled Soils (C6)	<input checked="" type="checkbox"/> FAC-Neutral Test (D5)
<input type="checkbox"/> Iron Deposits (B5)	<input type="checkbox"/> Stunted or Stressed Plants (D1) (LRR A)	<input type="checkbox"/> Raised Ant Mounds (D6) (LRR A)
<input type="checkbox"/> Surface Soil Cracks (B6)	<input type="checkbox"/> Other (Explain in Remarks)	<input type="checkbox"/> Frost-Heave Hummocks (D7)
<input type="checkbox"/> Inundation Visible on Aerial Imagery (B7)		
<input type="checkbox"/> Sparsely Vegetated Concave Surface (B8)		
Field Observations		Wetland Hydrology Present? Yes <input checked="" type="checkbox"/> No <input type="checkbox"/>
Surface Water Present?	Yes <input type="checkbox"/> No <input checked="" type="checkbox"/> Depth (in.) _____	
Water Table Present?	Yes <input checked="" type="checkbox"/> No <input type="checkbox"/> Depth (in.) <u>11</u>	
Saturation Present? <u>(includes capillary fringe)</u>	Yes <input checked="" type="checkbox"/> No <input type="checkbox"/> Depth (in.) <u>5</u>	
Describe Recorded Data (stream gauge, monitoring well, aerial photos, previous inspections), if available:		
Remarks: Water pooled at surface in places just in from wetland margin. Very boggy texture underfoot.		

Exhibit A

WETLAND DETERMINATION DATA FORM – Western Mountains, Valleys, and Coast Region

Project/Site: Marlatt 11032 Pasco Road
 Applicant/Owner: Shala and Kyle Marlatt
 Investigator(s): ED, Grette Associates, LLC
 Landform (hillslope, terrace, etc.): slope
 Subregion (LRR): A
 Soil Map Name: Haplosaprists 0-2% Slope (214)

City/County: Cle Elum, Kittitas
 State: WA

Sampling Date: 6/2/22
 Sampling Point: SP2 NWL
 Section: 2 Township: 19 Range: 14
 Local relief (concave, convex, none): Slope (%): 5-7
 Lat: 47.165 Long: -121.051 Datum: _____
 NWI Classification: _____

Are climatic/hydrologic conditions on the site typical for this time of year? Yes No (If no, explain in Remarks)
 Are Vegetation Soil , or Hydrology significantly disturbed? Are "Normal Circumstances" present? Yes No
 Are Vegetation Soil , or Hydrology significantly problematic? (If needed, explain in Remarks)

SUMMARY OF FINDINGS – Attach site map showing sampling point locations, transects, important features, etc.

Hydrophytic vegetation present?	Yes <input checked="" type="checkbox"/> No <input type="checkbox"/>	Is the sampled area within a wetland? Yes <input type="checkbox"/> No <input checked="" type="checkbox"/>
Hydric soils present?	Yes <input type="checkbox"/> No <input checked="" type="checkbox"/>	
Wetland hydrology present?	Yes <input type="checkbox"/> No <input checked="" type="checkbox"/>	
Remarks: Sample on hillslope above wetland margin. Site may be comprised of old fill. Encountered some spall while digging.		

VEGETATION – Use scientific names of plants

<u>Tree Stratum</u> (Plot size:r-15)	Absolute % Cover	Dominant Species?	Indicator Status	Dominance Test worksheet:														
1. <u><i>Alnus incana</i></u>	<u>80</u>	<u>Y</u>	<u>FACW</u>	Number of Dominant Species that are OBL, FACW, or FAC: <u>3 (A)</u> Total Number of Dominant Species Across All Strata: <u>3 (B)</u> Percent of Dominant Species that are OBL, FACW, or FAC: <u>100 (A/B)</u>														
2. _____	_____	_____	_____															
3. _____	_____	_____	_____															
4. _____	_____	_____	_____															
	<u>80</u>	= Total Cover		Prevalence Index worksheet: <table style="width: 100%; border: none;"> <tr> <td style="width: 50%;">Total % Cover of:</td> <td style="width: 50%;">Multiply by:</td> </tr> <tr> <td>OBL species _____</td> <td>x 1 = _____</td> </tr> <tr> <td>FACW species _____</td> <td>x 2 = _____</td> </tr> <tr> <td>FAC species _____</td> <td>x 3 = _____</td> </tr> <tr> <td>FACU species _____</td> <td>x 4 = _____</td> </tr> <tr> <td>UPL species _____</td> <td>x 5 = _____</td> </tr> <tr> <td>Column Totals _____ (A)</td> <td>_____ (B)</td> </tr> </table> <p style="text-align: center;">Prevalence index = B/A = _____</p>	Total % Cover of:	Multiply by:	OBL species _____	x 1 = _____	FACW species _____	x 2 = _____	FAC species _____	x 3 = _____	FACU species _____	x 4 = _____	UPL species _____	x 5 = _____	Column Totals _____ (A)	_____ (B)
Total % Cover of:	Multiply by:																	
OBL species _____	x 1 = _____																	
FACW species _____	x 2 = _____																	
FAC species _____	x 3 = _____																	
FACU species _____	x 4 = _____																	
UPL species _____	x 5 = _____																	
Column Totals _____ (A)	_____ (B)																	
<u>Sapling/Shrub Stratum</u> (Plot size: _____)																		
1. _____	_____	_____	_____															
2. _____	_____	_____	_____															
3. _____	_____	_____	_____															
4. _____	_____	_____	_____															
5. _____	_____	_____	_____															
6. _____	_____	_____	_____															
	_____	= Total Cover																
<u>Herb Stratum</u> (Plot size:r-5)																		
1. <u><i>Phalaris arundinacea</i></u>	<u>45</u>	<u>Y</u>	<u>FACW</u>	Hydrophytic Vegetation indicators: <input type="checkbox"/> 1 – Rapid Test for Hydrophytic Vegetation <input checked="" type="checkbox"/> 2 - Dominance Test is >50% <input type="checkbox"/> 3 - Prevalence Index is ≤3.0 ¹ <input type="checkbox"/> 4 - Morphological Adaptations ¹ (provide supporting data in Remarks or on a separate sheet) <input type="checkbox"/> 5 – Wetland non-vascular plants ¹ <input type="checkbox"/> Problematic Hydrophytic Vegetation ¹ (explain) ¹ Indicators of hydric soil and wetland hydrology must be present, unless disturbed or problematic.														
2. <u><i>Poa pratensis</i></u>	<u>50</u>	<u>Y</u>	<u>FAC</u>															
3. <u><i>Urtica dioica</i></u>	<u>5</u>	_____	<u>FAC</u>															
4. _____	_____	_____	_____															
5. _____	_____	_____	_____															
6. _____	_____	_____	_____															
7. _____	_____	_____	_____															
8. _____	_____	_____	_____															
	<u>100</u>	= Total Cover																
<u>Woody Vine Stratum</u> (Plot size: _____)																		
1. _____	_____	_____	_____															
2. _____	_____	_____	_____															
	_____	= Total Cover																
<u>% Bare Ground in Herb Stratum</u> _____	<u>% Cover of Biotic Crust</u> _____																	
Remarks:																		

Exhibit A

SOIL

Sampling Point: SP2 NWL

Profile Description: (Describe to the depth needed to document the indicator or confirm the absence of indicators.)								
Depth (inches)	Matrix		Redox Features				Texture	Remarks
	Color (moist)	%	Color (moist)	%	Type ¹	Loc ²		
0-13	10YR 3/4	100					loamy sand	

Exhibit A

MARLATT WETLAND

WETLAND DELINEATION REPORT

ATTACHMENT 2: WETLAND RATING FORM

Exhibit A

Wetland name or number 11032

RATING SUMMARY – Eastern Washington

Name of wetland (or ID #): Marlatt 11032 Date of site visit: 6/2/22
 Rated by ED; Grette Associates, LLC Trained by Ecology? Yes No Date of training 11/19
 HGM Class used for rating Depressional Wetland has multiple HGM classes? Y N

NOTE: Form is not complete without the figures requested (figures can be combined).
 Source of base aerial photo/map Google Earth; Kittitas Co. GIS

OVERALL WETLAND CATEGORY II (based on functions or special characteristics)

1. Category of wetland based on FUNCTIONS

- Category I – Total score = 22-27
- Category II – Total score = 19-21
- Category III – Total score = 16-18
- Category IV – Total score = 9-15

FUNCTION	Improving Water Quality	Hydrologic	Habitat	
<i>Circle the appropriate ratings</i>				
Site Potential	H <input type="checkbox"/> M <input checked="" type="checkbox"/> L <input type="checkbox"/>	H <input type="checkbox"/> M <input type="checkbox"/> L <input checked="" type="checkbox"/>	H <input type="checkbox"/> M <input checked="" type="checkbox"/> L <input type="checkbox"/>	
Landscape Potential	H <input checked="" type="checkbox"/> M <input type="checkbox"/> L <input type="checkbox"/>	H <input type="checkbox"/> M <input checked="" type="checkbox"/> L <input type="checkbox"/>	H <input checked="" type="checkbox"/> M <input type="checkbox"/> L <input type="checkbox"/>	
Value	H <input checked="" type="checkbox"/> M <input type="checkbox"/> L <input type="checkbox"/>	H <input type="checkbox"/> M <input checked="" type="checkbox"/> L <input type="checkbox"/>	H <input type="checkbox"/> M <input checked="" type="checkbox"/> L <input type="checkbox"/>	TOTAL
Score Based on Ratings	8	5	7	20

Score for each function based on three ratings (order of ratings is not important)

- 9 = H,H,H
- 8 = H,H,M
- 7 = H,H,L
- 7 = H,M,M
- 6 = H,M,L
- 6 = M,M,M
- 5 = H,L,L
- 5 = M,M,L
- 4 = M,L,L
- 3 = L,L,L

2. Category based on SPECIAL CHARACTERISTICS of wetland

CHARACTERISTIC	CATEGORY
	<i>Circle the appropriate category</i>
Vernal Pools	II <input type="checkbox"/> III <input type="checkbox"/>
Alkali	I <input type="checkbox"/>
Wetland of High Conservation Value	I <input type="checkbox"/>
Bog and Calcareous Fens	I <input type="checkbox"/>
Old Growth or Mature Forest – slow growing	I <input type="checkbox"/>
Aspen Forest	I <input type="checkbox"/>
Old Growth or Mature Forest – fast growing	II <input type="checkbox"/>
Floodplain forest	II <input type="checkbox"/>
None of the above	<input checked="" type="checkbox"/>

Exhibit A

Wetland name or number 11032

Maps and figures required to answer questions correctly for Eastern Washington Depressional Wetlands

Map of:	To answer questions:	Figure #
Cowardin plant classes and classes of emergents	D 1.3, H 1.1, H 1.5	1
Hydroperiods (including area of open water for H 1.3)	D 1.4, H 1.2, H 1.3	1
Location of outlet (<i>can be added to map of hydroperiods</i>)	D 1.1, D 4.1	1
Boundary of area within 150 ft of the wetland (<i>can be added to another figure</i>)	D 2.2, D 5.2	1
Map of the contributing basin	D 5.3	5
1 km Polygon: Area that extends 1 km from entire wetland edge - including polygons for accessible habitat and undisturbed habitat	H 2.1, H 2.2, H 2.3	2
Screen capture of map of 303(d) listed waters in basin (from Ecology website)	D 3.1, D 3.2	3
Screen capture of list of TMDLs for WRIA in which wetland is found (website)	D 3.3	4

Riverine Wetlands

Map of:	To answer questions:	Figure #
Cowardin plant classes and classes of emergents	H 1.1, H 1.5	
Hydroperiods	H 1.2, H 1.3	
Ponded depressions	R 1.1	
Boundary of area within 150 ft of the wetland (<i>can be added to another figure</i>)	R 2.4	
Map of the contributing basin	R 2.2, R 2.3, R 5.2	
Plant cover of trees, shrubs, and herbaceous plants	R 1.2, R 4.2	
Width of wetland vs. width of stream (<i>can be added to another figure</i>)	R 4.1	
1 km Polygon: Area that extends 1 km from entire wetland edge - including polygons for accessible habitat and undisturbed habitat	H 2.1, H 2.2, H 2.3	
Screen capture of map of 303(d) listed waters in basin (from Ecology website)	R 3.1	
Screen capture of list of TMDLs for WRIA in which wetland is found (website)	R 3.2, R 3.3	

Lake Fringe Wetlands

Map of:	To answer questions:	Figure #
Cowardin plant classes and classes of emergents	L 1.1, L 4.1, H 1.1, H 1.5	
Plant cover of trees, shrubs, and herbaceous plants	L 1.2	
Boundary of area within 150 ft of the wetland (<i>can be added to another figure</i>)	L 2.2	
1 km Polygon: Area that extends 1 km from entire wetland edge - including polygons for accessible habitat and undisturbed habitat	H 2.1, H 2.2, H 2.3	
Screen capture of map of 303(d) listed waters in basin (from Ecology website)	L 3.1, L 3.2	
Screen capture of list of TMDLs for WRIA in which wetland is found (website)	L 3.3	

Slope Wetlands

Map of:	To answer questions:	Figure #
Cowardin plant classes and classes of emergents	H 1.1, H 1.5	
Hydroperiods	H 1.2, H 1.3	
Plant cover of dense trees, shrubs, and herbaceous plants	S 1.3	
Plant cover of dense, rigid trees, shrubs, and herbaceous plants (<i>can be added to figure above</i>)	S 4.1	
Boundary of area within 150 ft of the wetland (<i>can be added to another figure</i>)	S 2.1, S 5.1	
1 km Polygon: Area that extends 1 km from entire wetland edge - including polygons for accessible habitat and undisturbed habitat	H 2.1, H 2.2, H 2.3	
Screen capture of map of 303(d) listed waters in basin (from Ecology website)	S 3.1, S 3.2	
Screen capture of list of TMDLs for WRIA in which wetland is found (website)	S 3.3	

Exhibit A

Wetland name or number 11032

HGM Classification of Wetland in Eastern Washington

For questions 1-4, the criteria described must apply to the entire unit being rated.

If the hydrologic criteria listed in each question do not apply to the entire unit being rated, you probably have a unit with multiple HGM classes. In this case, identify which hydrologic criteria in questions 1-4 apply, and go to Question 5.

1. Does the entire unit **meet both** of the following criteria?

___ The vegetated part of the wetland is on the water side of the Ordinary High Water Mark of a body of permanent open water (without any plants on the surface) that is at least 20 ac (8 ha) in size
___ At least 30% of the open water area is deeper than 10 ft (3 m)

NO - go to 2 YES - The wetland class is **Lake Fringe** (Lacustrine Fringe)

2. Does the entire wetland unit **meet all** of the following criteria?

___ The wetland is on a slope (*slope can be very gradual*),
___ The water flows through the wetland in one direction (unidirectional) and usually comes from seeps. It may flow subsurface, as sheetflow, or in a swale without distinct banks;
___ The water leaves the wetland **without being impounded**.

NO - go to 3 YES - The wetland class is **Slope**
NOTE: Surface water does not pond in these type of wetlands except occasionally in very small and shallow depressions or behind hummocks (depressions are usually <3 ft diameter and less than 1 foot deep).

3. Does the entire wetland unit **meet all** of the following criteria?

___ The unit is in a valley, or stream channel, where it gets inundated by overbank flooding from that stream or river;
___ The overbank flooding occurs at least once every 10 years.

NO - go to 4 YES - The wetland class is **Riverine**
NOTE: The Riverine wetland can contain depressions that are filled with water when the river is not flooding.

4. Is the entire wetland unit in a topographic depression in which water ponds, or is saturated to the surface, at some time during the year. *This means that any outlet, if present, is higher than the interior of the wetland.*

NO - go to 5 YES - The wetland class is **Depressional**

5. Your wetland unit seems to be difficult to classify and probably contains several different HGM classes. For example, seeps at the base of a slope may grade into a riverine floodplain, or a small stream within a Depressional wetland has a zone of flooding along its sides. **GO BACK AND IDENTIFY WHICH OF THE HYDROLOGIC REGIMES DESCRIBED IN QUESTIONS 1-4 APPLY TO DIFFERENT AREAS IN THE WETLAND UNIT** (make a rough sketch to help you decide). Use the following table to identify the appropriate class to use for the rating system if you have several HGM classes present within the wetland unit being scored.

Exhibit A

Wetland name or number 11032

NOTE: Use this table only if the class that is recommended in the second column represents 10% or more of the total area of the wetland unit being rated. If the area of the HGM class listed in column 2 is less than 10% of the wetland unit; classify the wetland using the class that represents more than 90% of the total area.

HGM classes within the wetland unit being rated	HGM Class to use in rating
Slope + Riverine	Riverine
Slope + Depressional	Depressional
Slope + Lake Fringe	Lake Fringe
Depressional + Riverine (the riverine portion is within the boundary of depression)	Depressional
Depressional + Lake Fringe	Depressional
Riverine + Lake Fringe	Riverine

*If you are still unable to determine which of the above criteria apply to your wetland, or if you have **more than 2 HGM classes** within a wetland boundary, classify the wetland as Depressional for the rating.*

Exhibit A

Wetland name or number 11032

DEPRESSIONAL WETLANDS

Water Quality Functions - Indicators that the site functions to improve water quality

Points
(only 1
score per
box)

D 1.0. Does the site have the potential to improve water quality?		3
D 1.1. <u>Characteristics of surface water outflows from the wetland:</u> Wetland has no surface water outlet <input type="checkbox"/> points = 5 Wetland has an intermittently flowing outlet <input checked="" type="checkbox"/> points = 3 Wetland has a highly constricted permanently flowing outlet <input type="checkbox"/> points = 3 Wetland has a permanently flowing, unconstricted, surface outlet <input type="checkbox"/> points = 1		3
D 1.2. <u>The soil 2 in below the surface (or duff layer) is true clay or true organic (use NRCS definitions of soils)</u> <input type="checkbox"/> YES = 3 <input checked="" type="checkbox"/> NO = 0		0
D 1.3. <u>Characteristics of persistent vegetation</u> (Emergent, Scrub-shrub, and/or Forested Cowardin classes) Wetland has persistent, ungrazed, vegetation for $> \frac{2}{3}$ of area <input type="checkbox"/> points = 5 Wetland has persistent, ungrazed, vegetation from $\frac{1}{3}$ to $\frac{2}{3}$ of area <input checked="" type="checkbox"/> points = 3 Wetland has persistent, ungrazed vegetation from $\frac{1}{10}$ to $< \frac{1}{3}$ of area <input type="checkbox"/> points = 1 Wetland has persistent, ungrazed vegetation $< \frac{1}{10}$ of area <input type="checkbox"/> points = 0		3
D 1.4. <u>Characteristics of seasonal ponding or inundation:</u> <i>This is the area of ponding that fluctuates every year. Do not count the area that is permanently ponded.</i> Area seasonally ponded is $> \frac{1}{2}$ total area of wetland <input type="checkbox"/> points = 3 Area seasonally ponded is $\frac{1}{4}$ - $\frac{1}{2}$ total area of wetland <input checked="" type="checkbox"/> points = 1 Area seasonally ponded is $< \frac{1}{4}$ total area of wetland <input type="checkbox"/> points = 0		1
Total for D 1		7

Rating of Site Potential If score is: 12- 16 = H 6- 11 = M 0- 5 = L *Record the rating on the first page*

D 2.0. Does the landscape have the potential to support the water quality function of the site?		
D 2.1. Does the wetland receive stormwater discharges? Yes = 1 No = 0		1
D 2.2. Is $> 10\%$ of the area within 150 ft of the wetland in land uses that generate pollutants? Yes = 1 No = 0		1
D 2.3. Are there septic systems within 250 ft of the wetland? Yes = 1 No = 0		1
D 2.4. Are there other sources of pollutants coming into the wetland that are not listed in questions D 2.1- D 2.3? Source <u>Old Equipment</u> Yes = 1 No = 0		0
Total for D 2		3

Rating of Landscape Potential If score is: 3 or 4 = H 1 or 2 = M 0 = L *Record the rating on the first page*

D 3.0. Is the water quality improvement provided by the site valuable to society?		
D 3.1. Does the wetland discharge directly (i.e., within 1 mi) to a stream, river, or lake that is on the 303(d) list? Yes = 1 No = 0		0
D 3.2. Is the wetland in a basin or sub-basin where water quality is an issue in some aquatic resource [303(d) list, eutrophic lakes, problems with nuisance and toxic algae]? Yes = 1 No = 0		1
D 3.3. Has the site been identified in a watershed or local plan as important for maintaining water quality (answer YES if there is a TMDL for the drainage or basin in which the wetland is found)? Yes = 2 No = 0		2
Total for D 3		3

Rating of Value If score is: 2-4 = H 1 = M 0 = L *Record the rating on the first page*

Exhibit A

Wetland name or number 11032

DEPRESSIONAL WETLANDS

Hydrologic Functions - Indicators that the site functions to reduce flooding and erosion.

Points
(only 1 score
per box)

D 4.0. Does the site have the potential to reduce flooding and erosion?

D 4.1. Characteristics of surface water outflows from the wetland:

- | | | |
|---|--|----------|
| Wetland has no surface water outlet | <input type="checkbox"/> points = 8 | 4 |
| Wetland has an intermittently flowing outlet | <input checked="" type="checkbox"/> points = 4 | |
| Wetland has a highly constricted permanently flowing outlet | <input type="checkbox"/> points = 4 | |
| Wetland has a permanently flowing unconfined surface outlet | <input type="checkbox"/> points = 0 | |
| <i>(If outlet is a ditch and not permanently flowing treat wetland as "intermittently flowing")</i> | | |

D 4.2. Depth of storage during wet periods: *Estimate the height of ponding above the bottom of the outlet. For wetlands with no outlet, measure from the surface of permanent water or deepest part (if dry).*

- | | | |
|---|--|----------|
| Seasonal ponding: > 3 ft above the lowest point in wetland or the surface of permanent ponding | <input type="checkbox"/> points = 8 | 0 |
| Seasonal ponding: 2 ft - < 3 ft above the lowest point in wetland or the surface of permanent ponding | <input type="checkbox"/> points = 6 | |
| The wetland is a headwater wetland | <input type="checkbox"/> points = 4 | |
| Seasonal ponding: 1 ft - < 2 ft | <input type="checkbox"/> points = 4 | |
| Seasonal ponding: 6 in - < 1 ft | <input type="checkbox"/> points = 2 | |
| Seasonal ponding: < 6 in or wetland has only saturated soils | <input checked="" type="checkbox"/> points = 0 | |

Total for D 4

Add the points in the boxes above

4

Rating of Site Potential If score is: 12-16 = H 6-11 = M 0-5 = L

Record the rating on the first page

D 5.0. Does the landscape have the potential to support the hydrologic functions of the site?

D 5.1. Does the wetland receive stormwater discharges?	Yes = 1 No = 0	1
D 5.2. Is > 10% of the area within 150 ft of the wetland in a land use that generates runoff?	Yes = 1 No = 0	1
D 5.3. Is more than 25% of the contributing basin of the wetland covered with intensive human land uses?	Yes = 1 No = 0	0
Total for D 5	Add the points in the boxes above	2

Rating of Landscape Potential If score is: 3 = H 1 or 2 = M 0 = L

Record the rating on the first page

D 6.0. Are the hydrologic functions provided by the site valuable to society?

D 6.1. The wetland is in a landscape that has flooding problems.

Choose the description that best matches conditions around the wetland being rated. *Do not add points. Choose the highest score if more than one condition is met.*

The wetland captures surface water that would otherwise flow down-gradient into areas where flooding has damaged human or natural resources (e.g., houses or salmon redds), AND

- | | | |
|---|--|----------|
| Flooding occurs in sub-basin that is immediately down-gradient of wetland | <input type="checkbox"/> points = 2 | 1 |
| Surface flooding problems are in a sub-basin farther down-gradient | <input checked="" type="checkbox"/> points = 1 | |

The existing or potential outflow from the wetland is so constrained by human or natural conditions that the water stored by the wetland cannot reach areas that flood.

Explain why _____ points = 0

There are no problems with flooding downstream of the wetland points = 0

D 6.2. Has the site has been identified as important for flood storage or flood conveyance in a regional flood control plan? Yes = 2 No = 0

0

Total for D 6

Add the points in the boxes above

1

Rating of Value If score is: 2-4 = H 1 = M 0 = L

Record the rating on the first page

Exhibit A

Wetland name or number 11032



These questions apply to wetlands of all HGM classes.		(only 1 score per box)		
HABITAT FUNCTIONS - Indicators that site functions to provide important habitat				
H 1.0. Does the wetland have the potential to provide habitat for many species?				
H 1.1. Structure of the plant community: <i>Check the Cowardin vegetation classes present and categories of emergent plants. Size threshold for each category is $\geq \frac{1}{4}$ ac or $\geq 10\%$ of the wetland if wetland is < 2.5 ac.</i> <input type="checkbox"/> Aquatic bed <input type="checkbox"/> Emergent plants 0-12 in (0-30 cm) high are the highest layer and have $> 30\%$ cover <input checked="" type="checkbox"/> Emergent plants >12-40 in (>30 -100 cm) high are the highest layer with $>30\%$ cover <input type="checkbox"/> Emergent plants > 40 in (> 100 cm) high are the highest layer with $>30\%$ cover <input checked="" type="checkbox"/> Scrub-shrub (areas where shrubs have $>30\%$ cover) <input type="checkbox"/> Forested (areas where trees have $>30\%$ cover)	1			
H 1.2. Is one of the vegetation types Aquatic Bed?	Yes = 1 No = 0	0		
H 1.3. <u>Surface water</u> H 1.3.1. Does the wetland have areas of open water (without emergent or shrub plants) over at least $\frac{1}{4}$ ac OR 10% of its area during the March to early June OR in August to the end of September? <i>Answer YES for Lake Fringe wetlands.</i> <input type="checkbox"/> Yes = 3 points & go to H 1.4 <input checked="" type="checkbox"/> No = go to H 1.3.2 H 1.3.2. Does the wetland have an intermittent or permanent, and unvegetated stream within its boundaries, or along one side, over at least $\frac{1}{4}$ ac or 10% of its area? <i>Answer yes only if H 1.3.1 is No.</i> <input type="checkbox"/> Yes = 3 <input checked="" type="checkbox"/> No = 0			0	
H 1.4. <u>Richness of plant species</u> Count the number of plant species in the wetland that cover at least 10 ft ² . <i>Different patches of the same species can be combined to meet the size threshold. You do not have to name the species. Do not include Eurasian milfoil, reed canarygrass, purple loosestrife, Russian olive, Phragmites, Canadian thistle, yellow-flag iris, and saltcedar (Tamarisk)</i> # of species _____		2		
H 1.5. <u>Interspersion of habitats</u> Decide from the diagrams below whether interspersion among types of plant structures (described in H 1.1), and unvegetated areas (open water or mudflats) is high, moderate, low, or none. Use map of Cowardin and emergent plant classes prepared for questions H 1.1 and map of open water from H 1.3. If you have four or more plant classes or three classes and open water, the rating is always high.		Figure <u>1</u>		
<div style="display: flex; justify-content: space-around; align-items: flex-end;"> <div style="text-align: center;">  <p>None = 0 points <input type="checkbox"/></p> </div> <div style="text-align: center;">  <p>Low = 1 point <input type="checkbox"/></p> </div> <div style="text-align: center;">  <p>Moderate = 2 points <input checked="" type="checkbox"/></p> </div> <div style="text-align: center;">  </div> </div> <p>All three diagrams in this row are</p> <div style="display: flex; justify-content: space-around; align-items: flex-end;"> <div style="text-align: center;"> <p>High = 3 points <input type="checkbox"/></p>  </div> <div style="text-align: center;">  </div> <div style="text-align: center;">  <p>Riparian braided channels with 2 classes</p> </div> </div>		2		

Exhibit A

Wetland name or number 11032

H 1.6. Special habitat features <i>Check the habitat features that are present in the wetland. The number of checks is the number of points.</i> <input type="checkbox"/> Loose rocks larger than 4 in OR large, downed, woody debris (> 4 in diameter) within the area of surface ponding or in stream. <input checked="" type="checkbox"/> Cattails or bulrushes are present within the wetland. <input checked="" type="checkbox"/> Standing snags (diameter at the bottom > 4 in) in the wetland or within 30 m (100 ft) of the edge. <input checked="" type="checkbox"/> Emergent or shrub vegetation in areas that are permanently inundated/ponded. <input type="checkbox"/> Stable steep banks of fine material that might be used by beaver or muskrat for denning (> 45 degree slope) OR signs of recent beaver activity <input type="checkbox"/> Invasive species cover less than 20% in each stratum of vegetation (<i>canopy, sub-canopy, shrubs, herbaceous, moss/ground cover</i>)	3
Total for H 1	Add the points in the boxes above 8

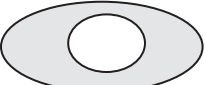
Rating of Site Potential If score is: 15-18 = H 7-14 = M 0-6 = L *Record the rating on the first page*

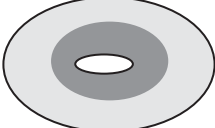
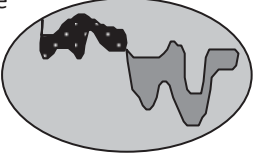
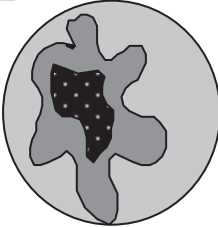
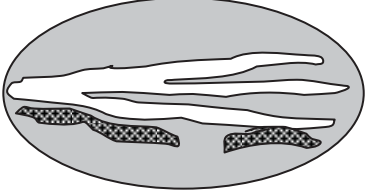
H 2.0. Does the landscape have the potential to support habitat functions of the site?	
H 2.1. Accessible habitat (only area of habitat abutting wetland). If total accessible habitat is: <i>Calculate:</i> % undisturbed habitat <u>43</u> + [(% moderate and low intensity land uses)/2] <u>17</u> = <u>60</u> % > 1/3 (33.3%) of 1 km Polygon points = 3 20-33% of 1km Polygon points = 2 10-19% of 1km Polygon points = 1 <10% of 1km Polygon points = 0	3
H 2.2. Undisturbed habitat in 1 km Polygon around wetland. <i>Calculate:</i> % undisturbed habitat <u>58</u> + [(% moderate and low intensity land uses)/2] <u>21</u> = <u>79</u> % Undisturbed habitat > 50% of Polygon points = 3 Undisturbed habitat 10 - 50% and in 1-3 patches points = 2 Undisturbed habitat 10 - 50% and > 3 patches points = 1 Undisturbed habitat < 10% of Polygon points = 0	3
H 2.3. Land use intensity in 1 km Polygon: > 50% of Polygon is high intensity land use points = (- 2) Does not meet criterion above points = 0	0
H 2.4. The wetland is in an area where annual rainfall is less than 12 in, and its water regime is not influenced by irrigation practices, dams, or water control structures. Generally, this means outside boundaries of reclamation areas, irrigation districts, or reservoirs Yes = 3 No = 0	0
Total for H 2	Add the points in the boxes above 6

Rating of Landscape Potential If score is: 4-9 = H 1-3 = M < 1 = L *Record the rating on the first page*

H 3.0. Is the habitat provided by the site valuable to society?	
H 3.1. Does the site provide habitat for species valued in laws, regulations, or policies? Choose the highest score that applies to the wetland being rated Site meets ANY of the following criteria: points = 2 <input type="checkbox"/> It has 3 or more priority habitats within 100 m (see Appendix B) <input type="checkbox"/> It provides habitat for Threatened or Endangered species (any plant or animal on state or federal lists) <input type="checkbox"/> It is mapped as a location for an individual WDFW species <input type="checkbox"/> It is a Wetland of High Conservation Value as determined by the Department of Natural Resources <input type="checkbox"/> It has been categorized as an important habitat site in a local or regional comprehensive plan, in a Shoreline Master Plan, or in a watershed plan Site has 1 or 2 priority habitats within 100 m (see Appendix B) points = 1 Site does not meet any of the criteria above points = 0	1

Rating of Value If score is: 2 = H 1 = M 0 = L *Record the rating on the first page*

Exhibit A

Wetland name or number 11032

CATEGORIZATION BASED ON SPECIAL CHARACTERISTICS

Please determine if the wetland meets the attributes described below and circle the appropriate category. NOTE: A wetland may meet the criteria for more than one set of special characteristics. Record all those that apply. NOTE: All wetlands should also be characterized based on their functions.

Wetland Type	Category
<p><i>Check off any criteria that apply to the wetland. Circle the category when the appropriate criteria are met.</i></p> <p>SC 1.0. Vernal pools Is the wetland less than 4000 ft², and does it meet at least two of the following criteria? — Its only source of water is rainfall or snowmelt from a small contributing basin and has no groundwater input. — Wetland plants are typically present only in the spring; the summer vegetation is typically upland annuals. <i>If you find perennial, obligate, wetland plants, the wetland is probably NOT a vernal pool.</i> — The soil in the wetland is shallow [< 1 ft (30 cm) deep] and is underlain by an impermeable layer such as basalt or clay. — Surface water is present for less than 120 days during the wet season. <div style="text-align: right;"><input type="radio"/> Yes – Go to SC 1.1 <input type="radio"/> No = Not a vernal pool</div> </p> <p>SC 1.1. Is the vernal pool relatively undisturbed in February and March? <div style="text-align: right;"><input type="radio"/> Yes – Go to SC 1.2 <input type="radio"/> No = Not a vernal pool with special characteristics</div> </p>	
<p>SC 1.2. Is the vernal pool in an area where there are at least 3 separate aquatic resources within 0.5 mi (other wetlands, rivers, lakes etc.)? <div style="text-align: right;"><input type="radio"/> Yes = Category II <input type="radio"/> No = Category III</div> </p>	<p>Cat. II Cat. III</p>
<p>SC 2.0. Alkali wetlands Does the wetland meet one of the following criteria? — The wetland has a conductivity > 3.0 mS/cm. — The wetland has a conductivity between 2.0 and 3.0 mS, and more than 50% of the plant cover in the wetland can be classified as “alkali” species (see Table 4 for list of plants found in alkali systems). — If the wetland is dry at the time of your field visit, the central part of the area is covered with a layer of salt. OR does the wetland unit meet two of the following three sub-criteria? — Salt encrustations around more than 75% of the edge of the wetland — More than $\frac{3}{4}$ of the plant cover consists of species listed on Table 4 — A pH above 9.0. All alkali wetlands have a high pH, but please note that some freshwater wetlands may also have a high pH. Thus, pH alone is not a good indicator of alkali wetlands. <div style="text-align: right;"><input type="radio"/> Yes = Category I <input type="radio"/> No = Not an alkali wetland</div> </p>	<p>Cat. I</p>
<p>SC 3.0. Wetlands of High Conservation Value (WHCV) SC 3.1. Has the WA Department of Natural Resources updated their website to include the list of Wetlands of High Conservation Value? <div style="text-align: right;"><input checked="" type="radio"/> Yes – Go to SC 3.2 <input type="radio"/> No – Go to SC 3.3</div> SC 3.2. Is the wetland listed on the WDNR database as a Wetland of High Conservation Value? <div style="text-align: right;"><input type="radio"/> Yes = Category I <input type="radio"/> No = Not a WHCV</div> SC 3.3. Is the wetland in a Section/Township/Range that contains a Natural Heritage wetland? http://www1.dnr.wa.gov/nhp/refdesk/datasearch/wnhpwetlands.pdf <div style="text-align: right;"><input type="radio"/> Yes – Contact WNHP/WDNR and go to SC 3.4 <input type="radio"/> No = Not a WHCV</div> SC 3.4. Has WDNR identified the wetland within the S/T/R as a Wetland of High Conservation Value and it is listed on their website? <div style="text-align: right;"><input type="radio"/> Yes = Category I <input type="radio"/> No = Not a WHCV</div> </p>	<p>Cat. I</p>

Exhibit A

Appendix B: WDFW Priority Habitats in Eastern Washington

Priority habitats listed by WDFW (see complete descriptions of WDFW priority habitats, and the counties in which they can be found, in: Washington Department of Fish and Wildlife. 2008. Priority Habitat and Species List. Olympia, Washington. 177 pp. <http://wdfw.wa.gov/publications/00165/wdfw00165.pdf> or access the list from here: <http://wdfw.wa.gov/conservation/phs/list/>)

Count how many of the following priority habitats are within 330 ft (100 m) of the wetland: **NOTE:** *This question is independent of the land use between the wetland and the priority habitat.*

- **Aspen Stands:** Pure or mixed stands of aspen greater than 1 ac (0.4 ha).
- **Biodiversity Areas and Corridors:** Areas of habitat that are relatively important to various species of native fish and wildlife (*full descriptions in WDFW PHS report*).
- **Old-growth/Mature forests:** Old-growth east of Cascade crest – Stands are highly variable in tree species composition and structural characteristics due to the influence of fire, climate, and soils. In general, stands will be >150 years of age, with 10 trees/ac (25 trees/ha) that are > 21 in (53 cm) dbh, and 1-3 snags/ac (2.5-7.5 snags/ha) that are > 12-14 in (30-35 cm) diameter. Downed logs may vary from abundant to absent. Canopies may be single or multi-layered. Evidence of human-caused alterations to the stand will be absent or so slight as to not affect the ecosystem's essential structures and functions. Mature forests – Stands with average diameters exceeding 21 in (53 cm) dbh; crown cover may be less than 100%; decay, decadence, numbers of snags, and quantity of large downed material is generally less than that found in old-growth; 80-200 years old west and 80-160 years old east of the Cascade crest.
- **Oregon White Oak:** Woodland stands of pure oak or oak/conifer associations where canopy coverage of the oak component is important (*full descriptions in WDFW PHS report p. 158 – see web link above*).
- **Riparian:** The area adjacent to aquatic systems with flowing water that contains elements of both aquatic and terrestrial ecosystems which mutually influence each other.
- **Instream:** The combination of physical, biological, and chemical processes and conditions that interact to provide functional life history requirements for instream fish and wildlife resources.
- **Caves:** A naturally occurring cavity, recess, void, or system of interconnected passages under the earth in soils, rock, ice, or other geological formations and is large enough to contain a human.
- **Cliffs:** Greater than 25 ft (7.6 m) high and occurring below 5000 ft elevation.
- **Talus:** Homogenous areas of rock rubble ranging in average size 0.5 - 6.5 ft (0.15 - 2.0 m), composed of basalt, andesite, and/or sedimentary rock, including riprap slides and mine tailings. May be associated with cliffs.
- ✓ **Snags and Logs:** Trees are considered snags if they are dead or dying and exhibit sufficient decay characteristics to enable cavity excavation/use by wildlife. Priority snags have a diameter at breast height of > 12 in (30 cm) in eastern Washington and are > 6.5 ft (2 m) in height. Priority logs are > 12 in (30 cm) in diameter at the largest end, and > 20 ft (6 m) long.
- **Shrub-steppe:** A nonforested vegetation type consisting of one or more layers of perennial bunchgrasses and a conspicuous but discontinuous layer of shrubs (see Eastside Steppe for sites with little or no shrub cover).
- **Eastside Steppe:** Nonforested vegetation type dominated by broadleaf herbaceous flora (i.e., forbs), perennial bunchgrasses, or a combination of both. Bluebunch wheatgrass (*Pseudoroegneria spicata*) is often the prevailing cover component along with Idaho fescue (*Festuca idahoensis*), Sandberg bluegrass (*Poa secunda*), rough fescue (*F. campestris*), or needlegrasses (*Achnatherum* spp.).
- **Juniper Savannah:** All juniper woodlands.

Note: All vegetated wetlands are by definition a priority habitat but are not included in this list because they are addressed elsewhere.

Exhibit A

This page left blank intentionally

Exhibit A



VEGETATION CLASSES, HYDROPERIODS, AND 150' ASSESSMENT AREA

WETLAND RATING FORM FIGURES

FOR: SHALA AND KYLE MARLATT
AT: 3300 PASCO RD
CLE ELUM, WA 98922

COUNTY OF: KITTITAS
STATE: WA

SHEET NO. 1 OF 5 DATE: 09/29/22

Exhibit A

Yakima River

LAND USE INTENSITY

- Relatively Undisturbed: 58% (43% accessible)
- Low/Moderate Intensity: 42% (34% accessible)
- High Intensity: 0%

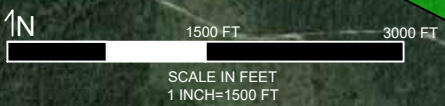

Google Earth

Image Date: 7/12/2017 lat: 47.1654959 lon: -121.0407009 elev: 2402 ft ave alt: 20030 ft

LANDUSE INTENSITY

WETLAND RATING FORM FIGURES

FOR: SHALA AND KYLE MARLATT
AT: 3300 PASCO RD
CLE ELUM, WA 98922

COUNTY OF: KITTITAS
STATE: WA

SHEET NO. 2 OF 5 DATE: 09/29/22

Grette Associates^{LLC}
ENVIRONMENTAL CONSULTANTS
151 South Worthen, Suite 101
Wenatchee, WA 98801
(509) 663-6300 | www.gretteassociates.com

Exhibit A

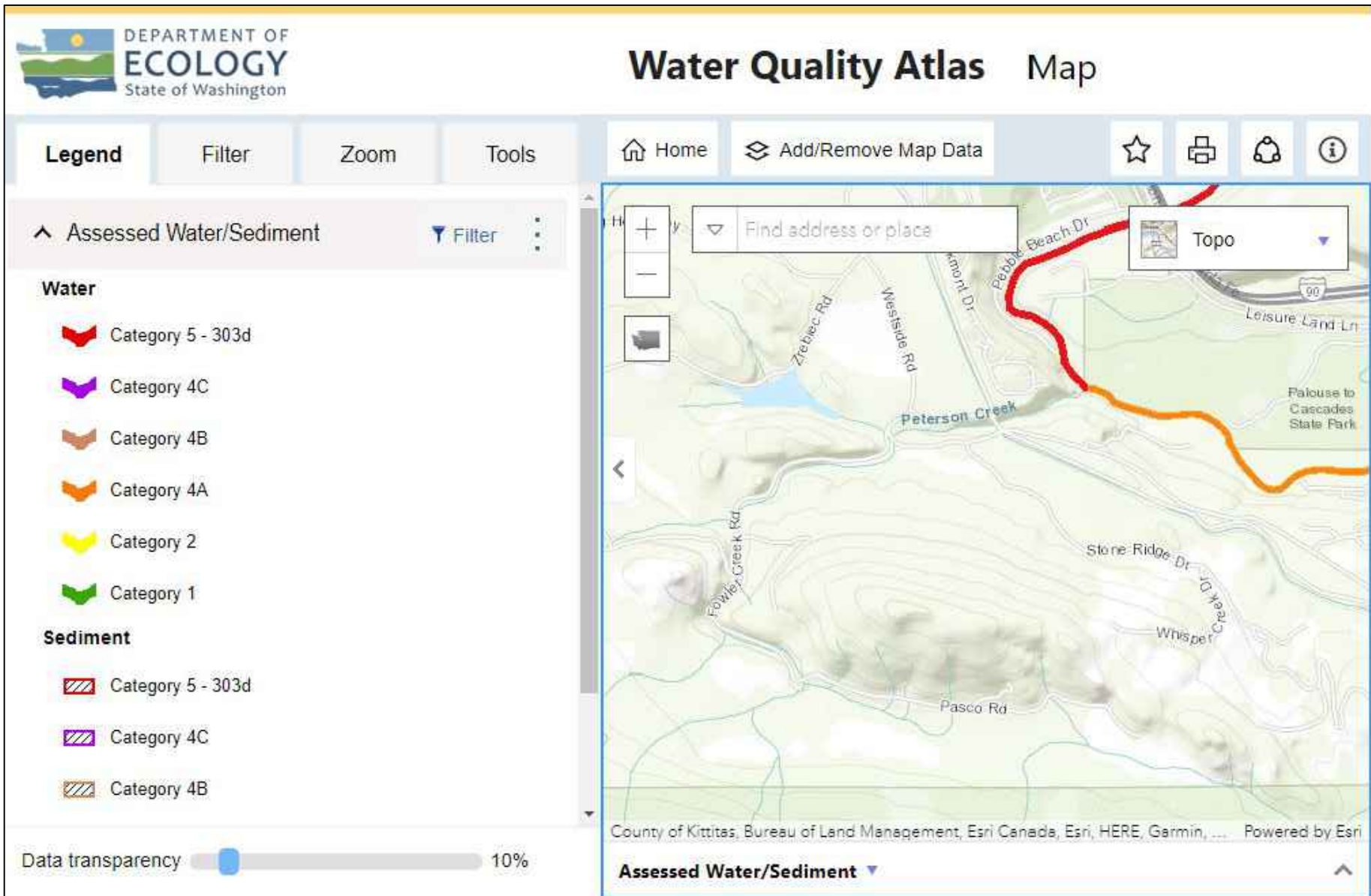

303d

WETLAND RATING FORM FIGURES

FOR: SHALA AND KYLE MARLATT
AT: 3300 PASCO RD
CLE ELUM, WA 98922

COUNTY OF: KITTITAS
STATE: WA

SHEET NO. 3 OF 5 DATE: 09/29/22

Exhibit A



Kittitas County

Ecology homepage > Water & Shorelines > Water Improvement > Total Maximum Daily Load process > Directory of projects > Kittitas County

Water quality improvement projects

Select the waterbody or pollutant name to find more information about the specific project.

Waterbody Name(s)	Pollutant(s)	Status	Project Lead(s)
Crystal Creek	Ammonia-N BOD (g-day) Chlorine Fecal Coliform	EPA approved	Jane Creech 509-454-7860
Naches River	Temperature	EPA approved	Laine Young 509-575-2642
Teanaway River	Temperature	EPA approved and Has implementation plan	Jane Creech 509-454-7860
Wilson Creek Sub-basin	Fecal Coliform	EPA approved Has an implementation plan Post-TMDL monitoring report	Jane Creech 509-454-7860
Yakima River	Toxics	Under development	Jane Creech 509-454-7860
Upper Yakima River	Dieldrin DDT Suspended sediments Turbidity	EPA approved and Has implementation plan	Jane Creech 509-454-7860
Upper Yakima River	Temperature	Under development	Jane Creech 509-454-7860

To request ADA accommodation, call Ecology at 360-407-7668, 711 (relay service), or 877-833-6341 (TTY). More about our [accessibility services](#).

TMDL



WETLAND RATING FORM FIGURES

FOR: SHALA AND KYLE MARLATT
AT: 3300 PASCO RD
CLE ELUM, WA 98922

COUNTY OF: KITTITAS
STATE: WA

SHEET NO. 4 OF 5 DATE: 09/29/22

Exhibit A

USGS StreamStats Report About Help

SELECT A STATE / REGION
Washington

IDENTIFY A STUDY AREA
Basin Delineated

SELECT SCENARIOS

Step 1: Select a scenario below, or expand the "Basin Characteristics" panel to select specific basin characteristics.

Regression Based Scenarios

- Peak-Flow Statistics
- Bankfull Statistics

Basin Characteristics

Select All Basin Characteristics

Select	Parameter	Description
<input type="checkbox"/>	BSLDEM30M	Mean basin slope

Zoom Level: 14
Map Scale: 1:36,111
Lat: 47.1510, Lon: -121.0091

Layers

- Base Maps
 - National Geographic
 - National Map
 - Streets
 - World Topographic
 - Gray
 - Dark Gray
 - Imagery
 - Shaded Relief
- Application Layers
- National Layers

CONTRIBUTING BASIN

WETLAND RATING FORM FIGURES

FOR: SHALA AND KYLE MARLATT
AT: 3300 PASCO RD.
CLE ELUM, WA 98922

COUNTY OF: KITTITAS
STATE: WA

SHEET NO. 5 OF 5 DATE: 09/29/22